

Development Application

Thredbo - Lot 768, Thredbo, NSW, 2625



Perspective looking west along Diggings Terrace

DRAWING LIST

Layout ID	Layout Name	Revision
DA000	Title Page	A
DA100	Site Analysis	A
DA101	Site Plan	A
DA200	Ground Floor Plan	A
DA201	Mezzanine	A
DA202	Level 1	A
DA203	Level 2	A
DA204	Level 3	A
DA205	Level 4	A
DA206	Level 5	A
DA207	Roof	A
DA208	Unit Plans	A
DA300	Elevations - Sheet 1	A
DA301	Elevations - Sheet 2	A
DA302	Elevations - Sheet 3	A
DA303	Sections - Sheet 1	A
DA304	Sections - Sheet 2	A
DA305	Sections - Sheet 3	A
DA400	Shadow Diagrams	A

DEVELOPMENT SUMMARY

Site Area (m²)		4,961		
Site Coverage (% of Site Area)	Required	Proposed (m²)	Proposed (%)	
	45%	3,420	68.9%	
	NSA (m²)	-	3,231	
	NLA (m²)	-	153	
	GFA (m²)	-	4,806	
FSR (X:1)	-	0.97		

PROPOSED RESIDENTIAL UNITS				
LEVEL	Unit Types			Total Units
	Accessible Studio	2B Terrace	3B Lodge	
0. Ground (Main Entry)	47m²	118m²	118m²	0
1. Mezzanine	0	0	0	0
2. Level 1 (F&B)	2	0	0	2
3. Level 2 (Terrace Entry)	0	0	0	0
4. Level 3 (Lodge Entry)	0	14	0	14
5. Level 4	0	0	5	5
6. Level 5				
Roof				
Subtotal	2	14	5	21
	10%	67%	24%	

PROPOSED AREAS				
RESIDENTIAL	F&B	COMMUNAL	BOH	TOTAL GFA
m²	m²	m²	m²	m²
0	0	110	47	176
94	0	224	4	323
0	153	442	131	743
910	0	44	7	1028
1107	0	195	0	1410
560	0	0	0	560
560	0	0	0	560
3231	153	1015	189	4806

CAR PARKING SPACES
9
11
20



## SITE ANALYSIS

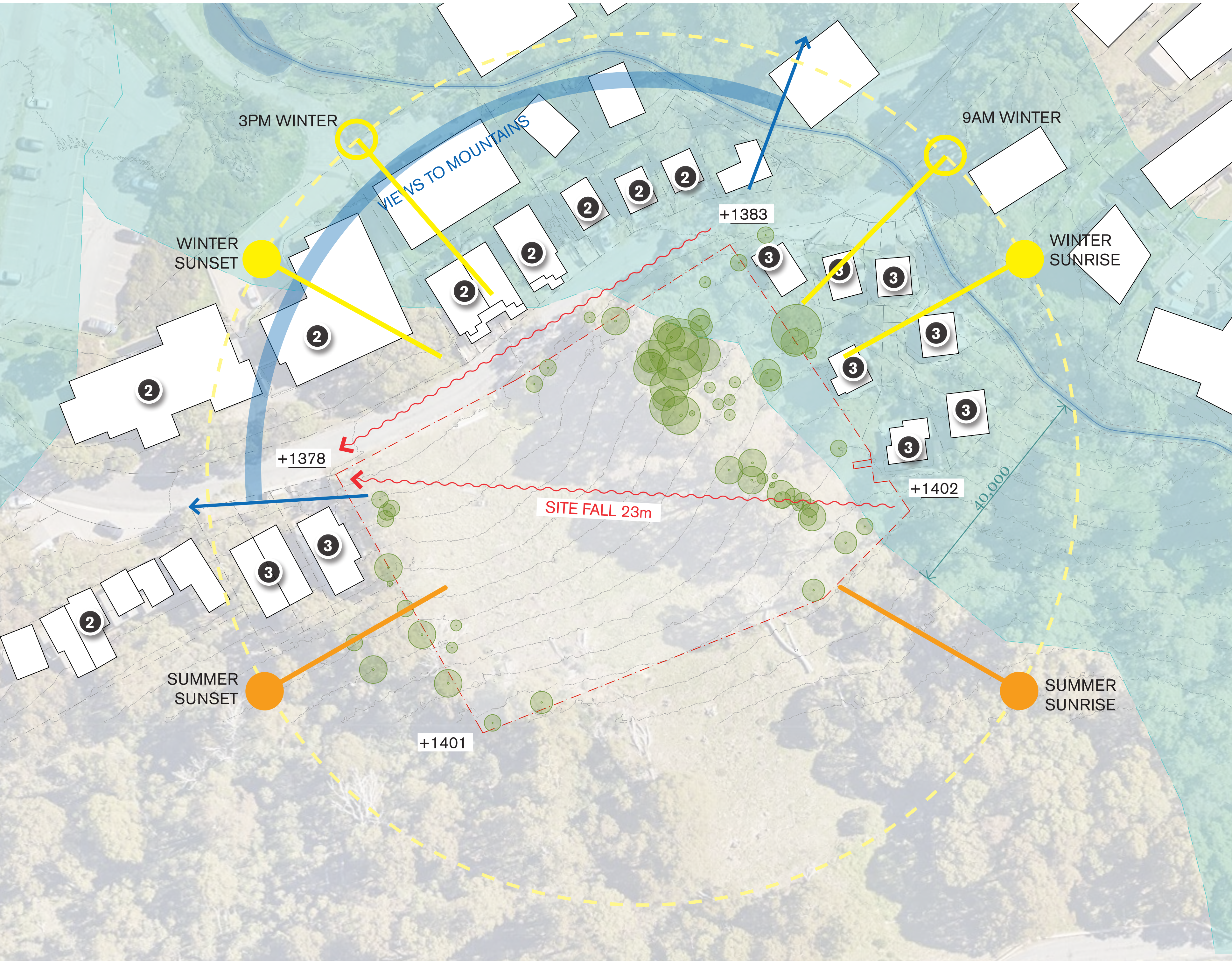

**Note:** Position of adjacent creek is approximate based on the watercourses shown on the SEPP (Kosciuszko Nation Park - Alpine Resort) 2007 - Thredbo Alpine Resort Map, combined with LIDAR data contours obtained from survey drawing LOT768-A2 250 provided by Veris 13/10/2020. Centre line and bank position to be confirmed by detailed survey.

## SITE PHOTOS



© DKO Architecture (NSW) Pty Ltd  
Except as allowed under copyright act, no part of this  
drawing may be reproduced or otherwise dealt with  
without written permission of DKO Architecture.

Rev.	Date	By	Ckd	Description
A	7/07/2022	NT	MR/SO	For DA Submission

**NOTES**

ALL WORKS TO BE IN ACCORDANCE WITH AUTHORITY & STATUTORY APPROVALS.

ALL BOUNDARY INFORMATION TO BE CONFIRMED BY REGISTERED SURVEYOR BEFORE COMMENCING WORKS ON SITE.

REFER TO SITE SURVEY FOR ALL INFORMATION RELATING TO EXISTING SITE CONDITIONS.

REFER TO LANDSCAPE ARCHITECT'S DOCUMENTATION & ARBORIST REPORTS FOR ALL INFORMATION RELATING TO TREES AND THEIR RETENTION/REMOVAL.

AND NEW LANDSCAPE WORKS.

ALL DRAWINGS TO BE READ IN CONJUNCTION WITH:

- ALL SPECIFICATIONS & SCHEDULES,
- ALL SPECIALIST CONSULTANTS DOCUMENTATION
- BASIS, NATHERS & SECTION J CERTIFICATES

MINOR CHANGES TO FORM & CONFIGURATION MAY BE REQUIRED AFTER DEVELOPMENT CONSENT WHEN DRAWINGS ARE PREPARED FOR CONSTRUCTION PURPOSES.

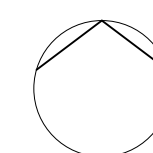

DKO Architecture (NSW) Pty Ltd  
42 Davies Street  
Surry Hills, NSW 2010  
T +61 2 8346 4500  
info@DKO.com.au  
www.DKO.com.au  
ABN: 81956706590  
NSW: Nominated Architects  
Koos de Keijzer 5767  
David Randerson 8542

**DKO**

Project Name	Thredbo - Lot 768	Project Number	12656
Project Address	Diggings Terrace, Thredbo, NSW 2625	Drawing Name	Site Analysis
		Scale	1:0.52, 1:1.05, 1:1.06 @ A1
		Date	June 2022
Client	Le Hunte Properties	Drawing Number	<b>DA100</b>
		Revision	<b>A</b>



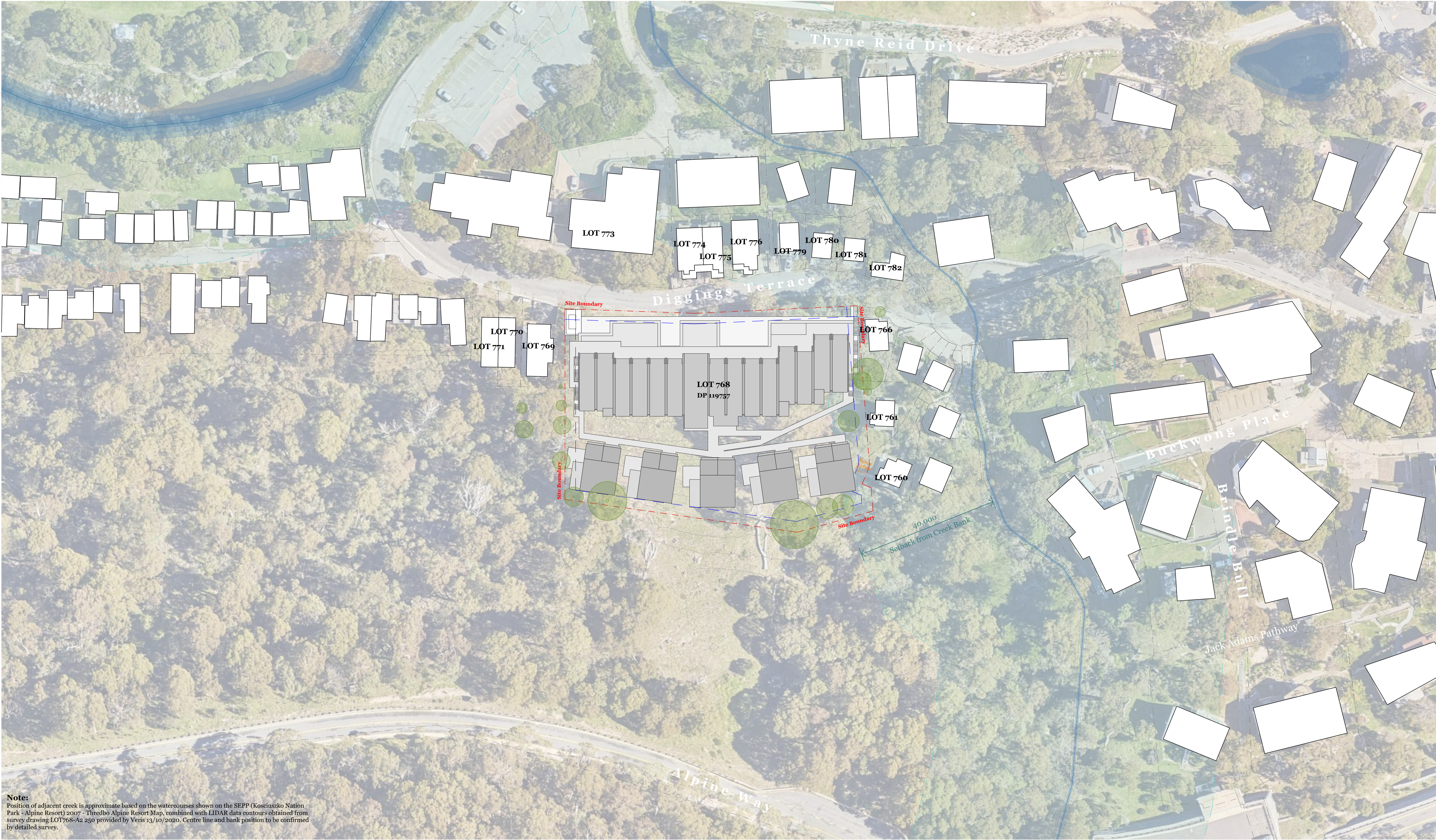

**Note:**  
Position of adjacent creek is approximate based on the watercourses shown on the SEPP (Kosciuszko Nation Park - Alpine Resort) 2007 - Thredbo Alpine Resort Map, combined with LIDAR data contours obtained from survey drawing LOT768-A2 250 provided by Veris 13/10/2020. Centre line and bank position to be confirmed by detailed survey.

© DKO Architecture (NSW) Pty Ltd  
Except as allowed under copyright act, no part of this  
drawing may be reproduced or otherwise dealt with  
without written permission of DKO Architecture.

Rev.	Date	By	Ckd	Description
A	7/07/2022	NT	MR/SO	For DA Submission

**NOTES**  
ALL WORKS TO BE IN ACCORDANCE WITH AUTHORITY & STATUTORY APPROVALS.  
ALL BOUNDARY INFORMATION TO BE CONFIRMED BY REGISTERED SURVEYOR  
BEFORE COMMENCING WORKS ON SITE.  
REFER TO SITE SURVEY FOR ALL INFORMATION RELATING TO EXISTING SITE  
CONDITIONS.  
REFER TO LANDSCAPE ARCHITECT'S DOCUMENTATION & ARBORIST REPORTS FOR  
ALL INFORMATION RELATING TO TREES AND THEIR RETENTION/REMOVAL

AND NEW LANDSCAPE WORKS.  
ALL DRAWINGS TO BE READ IN CONJUNCTION WITH:  
- ALL SPECIFICATIONS & SCHEDULES.  
- ALL SPECIALIST CONSULTANTS DOCUMENTATION  
- BASIX, NATHERS & SECTION J CERTIFICATES  
MINOR CHANGES TO FORM & CONFIGURATION MAY BE REQUIRED AFTER  
DEVELOPMENT CONSENT WHEN DRAWINGS ARE PREPARED FOR CONSTRUCTION  
PURPOSES.

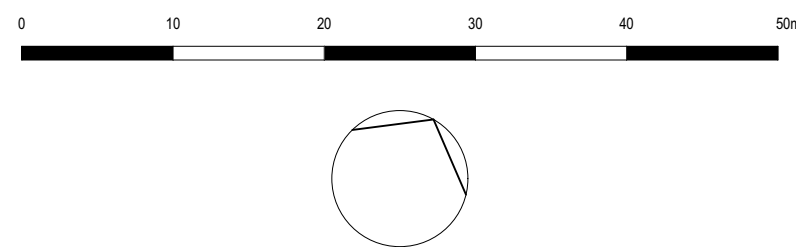

DKO Architecture (NSW) Pty Ltd  
42 Davies Street  
Surry Hills, NSW 2010  
T +61 2 8346 4500  
info@DKO.com.au  
www.DKO.com.au  
ABN: 81956706590  
NSW: Nominated Architects  
Kees de Keijzer 5767  
David Randerson 8542



Project Name	Thredbo - Lot 768	Project Number	12656
Project Address	Diggings Terrace, Thredbo, NSW 2625	Drawing Name	Site Plan
		Scale	1:500 @ A1
		Date	June 2022
Client	Le Hunte Properties	Drawing Number	DA101
		Revision	A



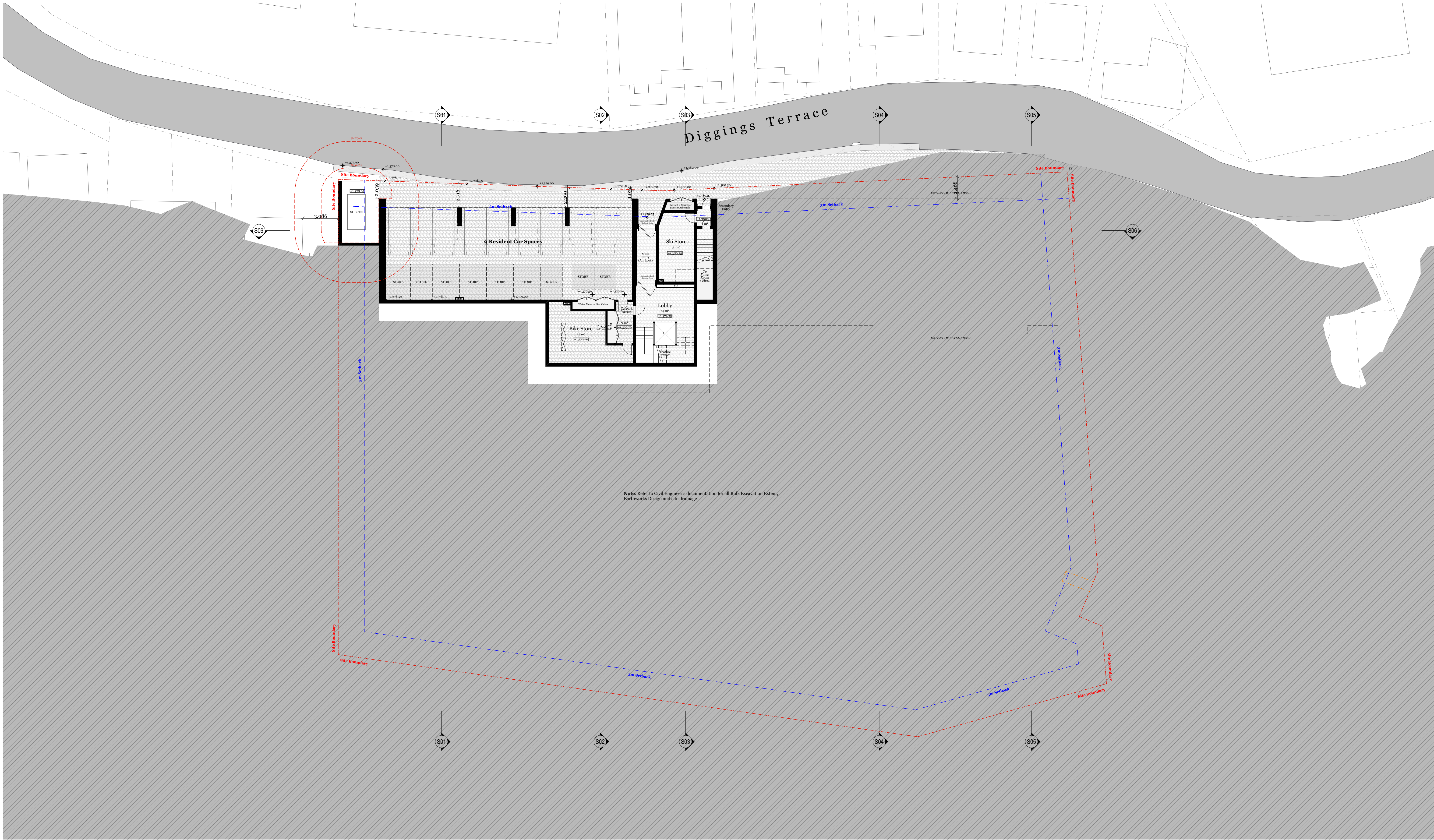



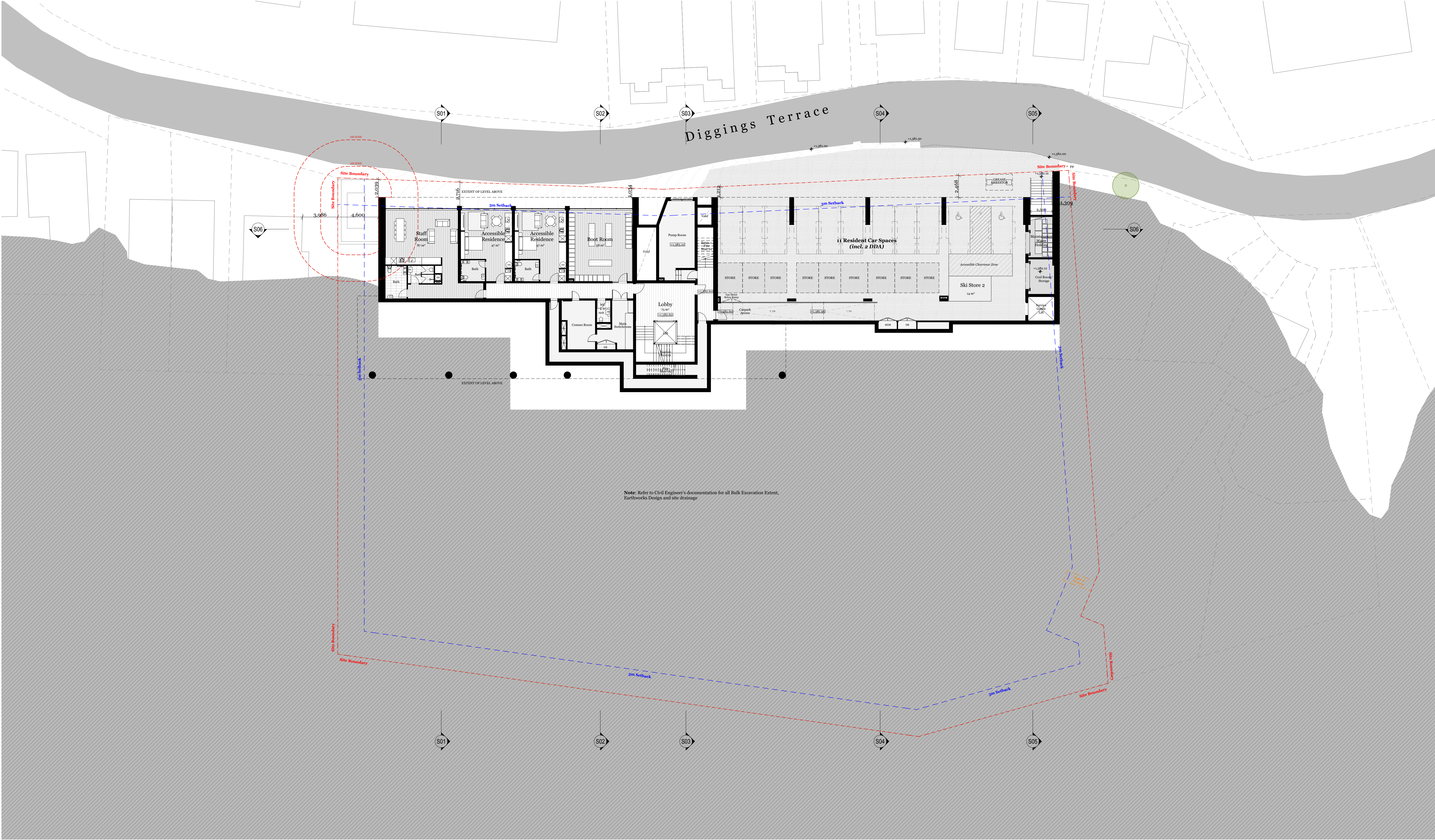



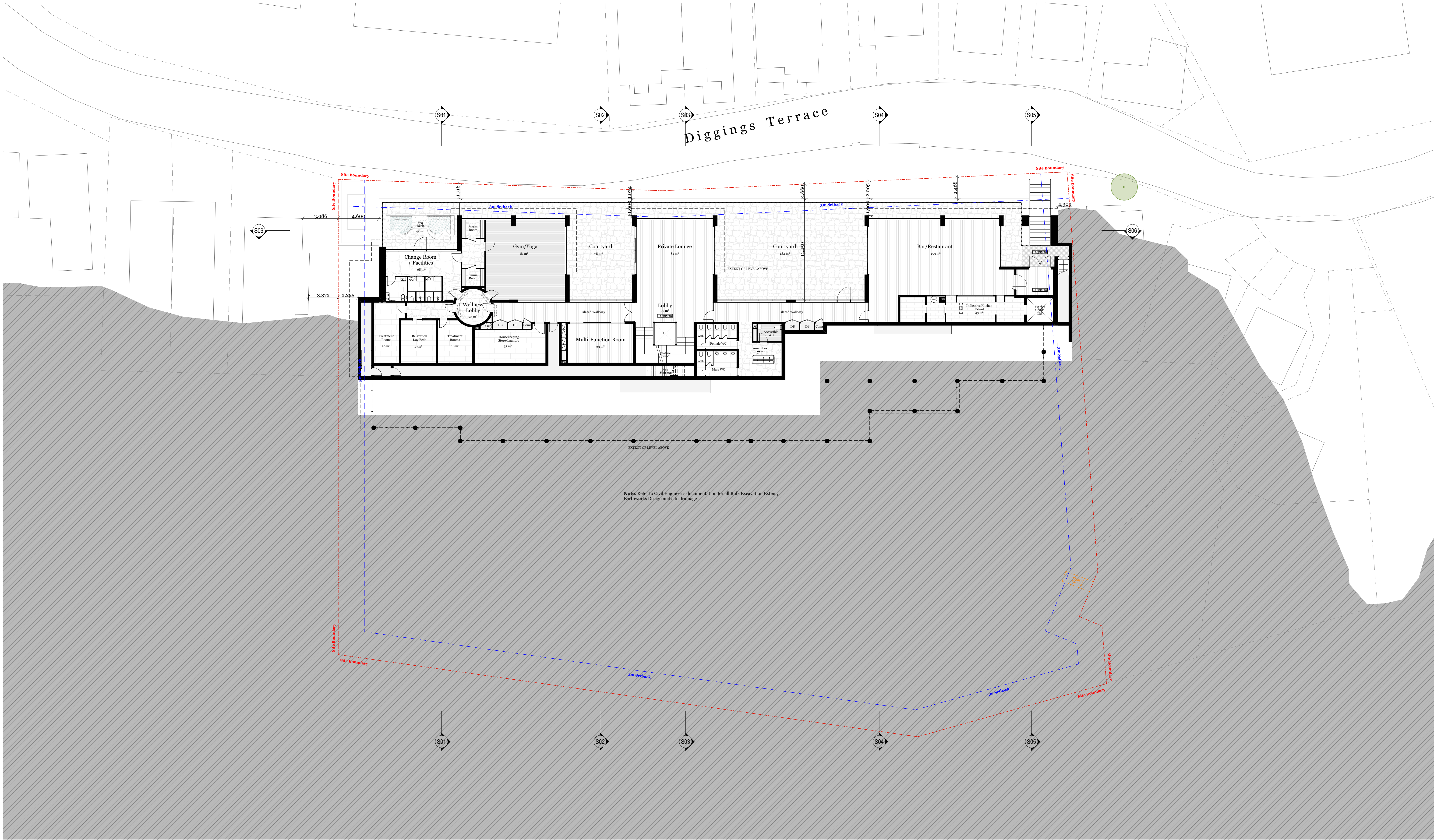



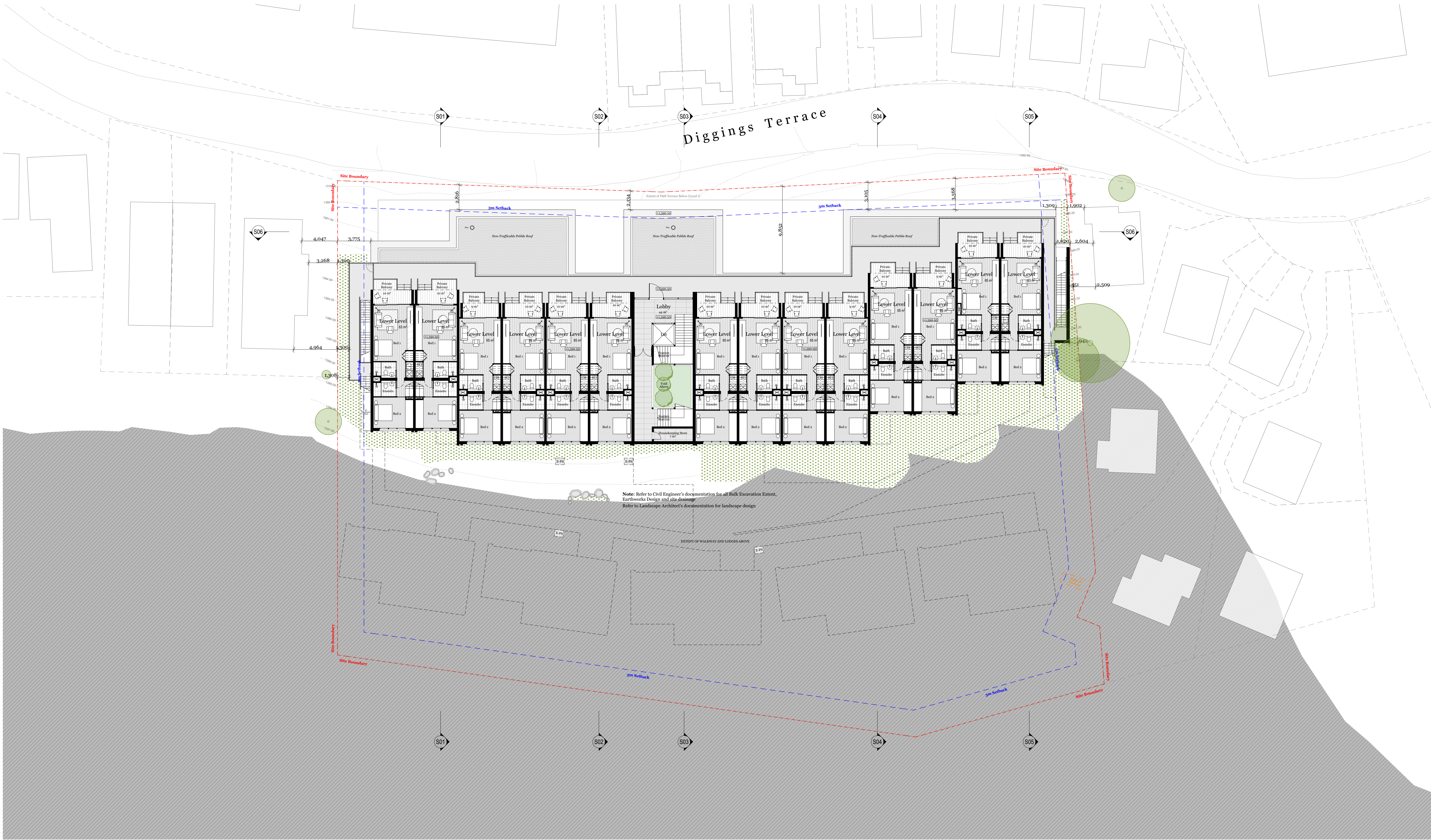

© DKO Architecture (NSW) Pty Ltd  
Except as allowed under copyright act, no part of this  
drawing may be reproduced or otherwise dealt with  
without written permission of DKO Architecture.

Rev.	Date	By	Ckd	Description
A	7/07/2022	NT	MR/SO	For DA Submission

**NOTES**  
ALL WORKS TO BE IN ACCORDANCE WITH AUTHORITY & STATUTORY APPROVALS.  
ALL BOUNDARY INFORMATION TO BE CONFIRMED BY REGISTERED SURVEYOR  
BEFORE COMMENCING WORKS ON SITE.  
REFER TO SITE SURVEY FOR ALL INFORMATION RELATING TO EXISTING SITE  
CONDITIONS.  
REFER TO LANDSCAPE ARCHITECT'S DOCUMENTATION & ARBORIST REPORTS FOR  
ALL INFORMATION RELATING TO TREES AND THEIR RETENTION/REMOVAL

AND NEW LANDSCAPE WORKS.  
ALL DRAWINGS TO BE READ IN CONJUNCTION WITH:  
- ALL SPECIFICATIONS & SCHEDULES  
- ALL SPECIALIST CONSULTANTS DOCUMENTATION  
- BASIX, NATHERS & SECTION J CERTIFICATES  
MINOR CHANGES TO FORM & CONFIGURATION MAY BE REQUIRED AFTER  
DEVELOPMENT CONSENT WHEN DRAWINGS ARE PREPARED FOR CONSTRUCTION  
PURPOSES.

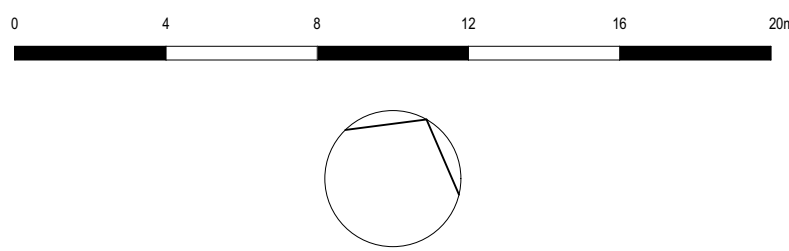

DKO Architecture (NSW) Pty Ltd  
42 Davies Street  
Surry Hills, NSW 2010  
T +61 2 8346 4500  
info@dko.com.au  
www.dko.com.au  
ABN: 81956704590  
NSW: Nominated Architects  
Kees de Keijzer 5767  
David Randerson 8542



Project Name	Thredbo - Lot 768
Project Address	Diggings Terrace, Thredbo, NSW 2625
Client	Le Hunte Properties

Project Number	12656
Drawing Name	Level 2
Scale	1:200 @ A1
Date	June 2022
Drawing Number	DA203
Revision	A





© DKO Architecture (NSW) Pty Ltd  
Except as allowed under copyright act, no part of this  
drawing may be reproduced or otherwise dealt with  
without written permission of DKO Architecture.

Rev.	Date	By	Ckd	Description
A	7/07/2022	NT	MR/SO	For DA Submission

**NOTES**  
ALL WORKS TO BE IN ACCORDANCE WITH AUTHORITY & STATUTORY APPROVALS.  
ALL BOUNDARY INFORMATION TO BE CONFIRMED BY REGISTERED SURVEYOR  
BEFORE COMMENCING WORKS ON SITE.  
REFER TO SITE SURVEY FOR ALL INFORMATION RELATING TO EXISTING SITE  
CONDITIONS.  
REFER TO LANDSCAPE ARCHITECT'S DOCUMENTATION & ARBORIST REPORTS FOR  
ALL INFORMATION RELATING TO TREES AND THEIR RETENTION/REMOVAL

AND NEW LANDSCAPE WORKS.  
ALL DRAWINGS TO BE READ IN CONJUNCTION WITH:  
- ALL SPECIFICATIONS & SCHEDULES.  
- ALL SPECIALIST CONSULTANTS DOCUMENTATION  
- BASIX, NATHERS & SECTION J CERTIFICATES  
MINOR CHANGES TO FORM & CONFIGURATION MAY BE REQUIRED AFTER  
DEVELOPMENT CONSENT WHEN DRAWINGS ARE PREPARED FOR CONSTRUCTION  
PURPOSES.

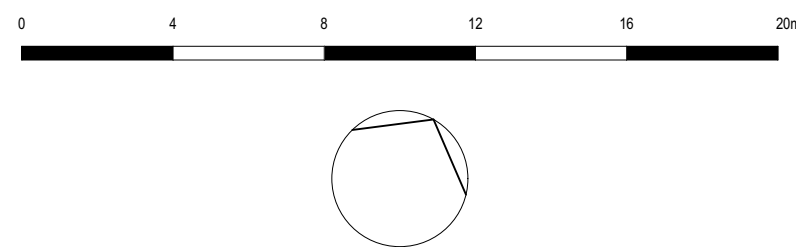

DKO Architecture (NSW) Pty Ltd  
42 Davies Street  
Surry Hills, NSW 2010  
T +61 2 8346 4500  
info@dko.com.au  
www.dko.com.au  
ABN: 81956704690  
NSW: Nominated Architects  
Kees de Keijzer 5767  
David Randerson 8542



Project Name  
Project Address  
Client  
Thredbo - Lot 768  
Diggings Terrace,  
Thredbo, NSW 2625  
Le Hunte Properties

Project Number  
Drawing Name  
Scale  
Date  
Drawing Number  
Revision  
12656  
Level 3  
1:200 @ A1  
June 2022  
DA204  
A





© DKO Architecture (NSW) Pty Ltd  
Except as allowed under copyright act, no part of this  
drawing may be reproduced or otherwise dealt with  
without written permission of DKO Architecture.

Rev.	Date	By	Ckd	Description
A	7/07/2022	NT	MR/SO	For DA Submission

**NOTES**  
ALL WORKS TO BE IN ACCORDANCE WITH AUTHORITY & STATUTORY APPROVALS.  
ALL BOUNDARY INFORMATION TO BE CONFIRMED BY REGISTERED SURVEYOR  
BEFORE COMMENCING WORKS ON SITE.  
REFER TO SITE SURVEY FOR ALL INFORMATION RELATING TO EXISTING SITE  
CONDITIONS.  
REFER TO LANDSCAPE ARCHITECT'S DOCUMENTATION & ARBORIST REPORTS FOR  
ALL INFORMATION RELATING TO TREES AND THEIR RETENTION/REMOVAL

AND NEW LANDSCAPE WORKS.  
ALL DRAWINGS TO BE READ IN CONJUNCTION WITH:  
- ALL SPECIFICATIONS & SCHEDULES  
- ALL SPECIALIST CONSULTANTS DOCUMENTATION  
- BASIX, NATHERS & SECTION J CERTIFICATES  
MINOR CHANGES TO FORM & CONFIGURATION MAY BE REQUIRED AFTER  
DEVELOPMENT CONSENT WHEN DRAWINGS ARE PREPARED FOR CONSTRUCTION  
PURPOSES.

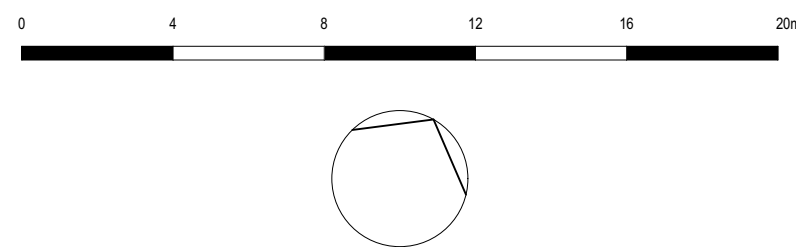

DKO Architecture (NSW) Pty Ltd  
42 Davies Street  
Surry Hills, NSW 2010  
T +61 2 8346 4500  
info@dko.com.au  
www.dko.com.au  
ABN: 81956704590  
NSW: Nominated Architects  
Kees de Keijzer 5767  
David Randerson 8542



Project Name	Thredbo - Lot 768
Project Address	Diggings Terrace, Thredbo, NSW 2625
Client	Le Hunte Properties

Project Number	12656
Drawing Name	Level 4
Scale	1:200 @ A1
Date	June 2022
Drawing Number	DA205
Revision	A



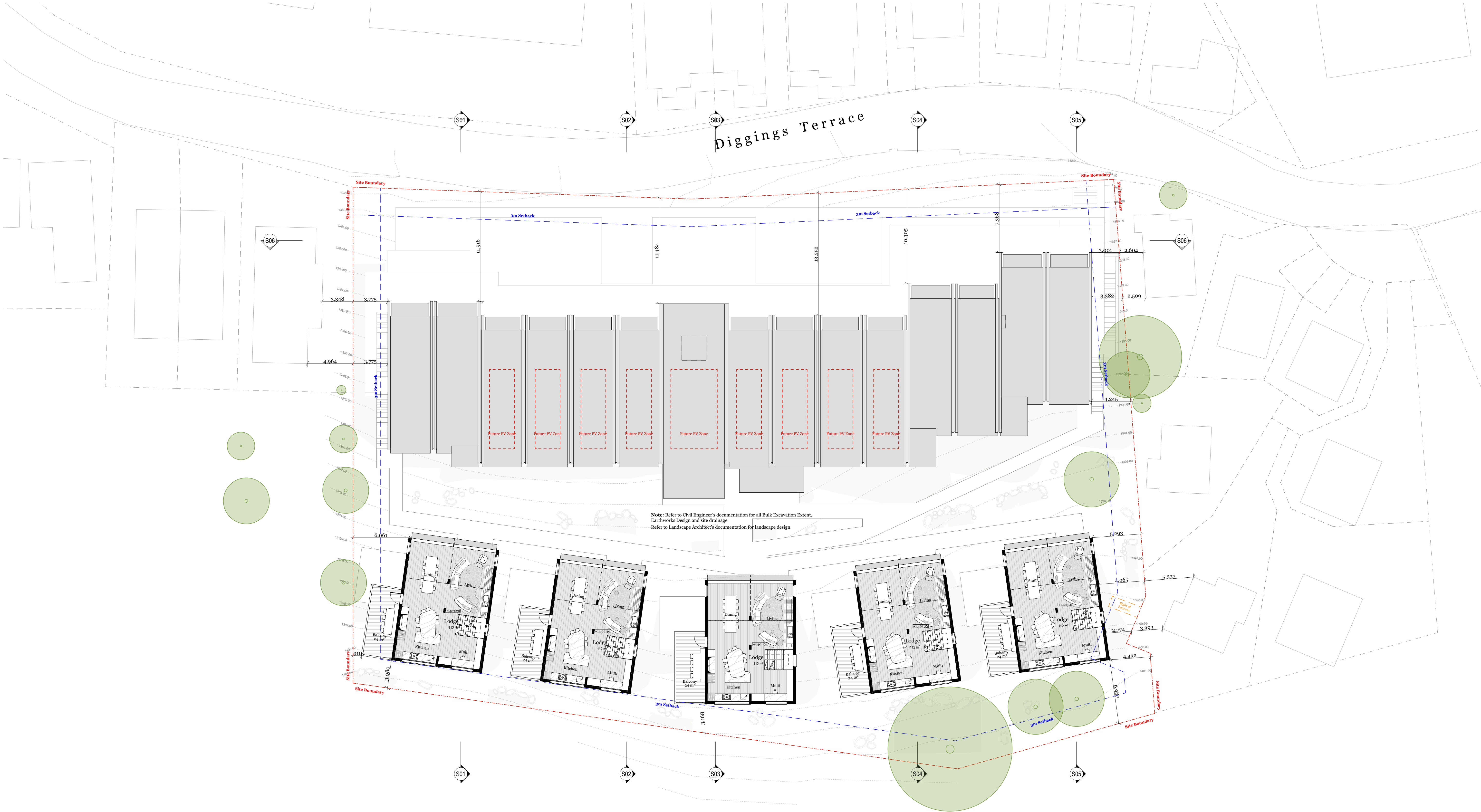

© DKO Architecture (NSW) Pty Ltd  
Except as allowed under copyright act, no part of this  
drawing may be reproduced or otherwise dealt with  
without written permission of DKO Architecture.

Rev.	Date	By	Ckd	Description
A	7/07/2022	NT	MR/SO	For DA Submission

**NOTES**  
ALL WORKS TO BE IN ACCORDANCE WITH AUTHORITY & STATUTORY APPROVALS.  
ALL BOUNDARY INFORMATION TO BE CONFIRMED BY REGISTERED SURVEYOR  
BEFORE COMMENCING WORKS ON SITE.  
REFER TO SITE SURVEY FOR ALL INFORMATION RELATING TO EXISTING SITE  
CONDITIONS.  
REFER TO LANDSCAPE ARCHITECT'S DOCUMENTATION & ARBORIST REPORTS FOR  
ALL INFORMATION RELATING TO TREES AND THEIR RETENTION/REMOVAL

AND NEW LANDSCAPE WORKS.  
ALL DRAWINGS TO BE READ IN CONJUNCTION WITH:  
- ALL SPECIFICATIONS & SCHEDULES,  
- ALL SPECIALIST CONSULTANTS DOCUMENTATION  
- BASIX, NATHERS & SECTION J CERTIFICATES  
MINOR CHANGES TO FORM & CONFIGURATION MAY BE REQUIRED AFTER  
DEVELOPMENT CONSENT WHEN DRAWINGS ARE PREPARED FOR CONSTRUCTION  
PURPOSES.

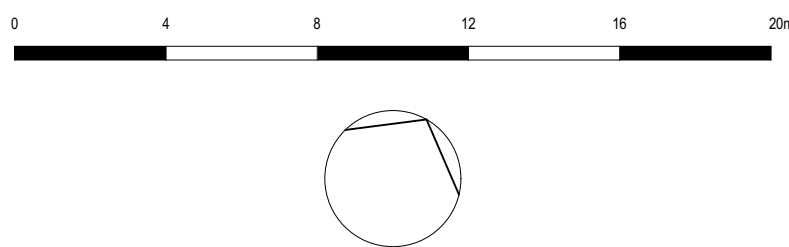

DKO Architecture (NSW) Pty Ltd  
42 Davies Street  
Surry Hills, NSW 2010  
T +61 2 8346 4500  
info@dko.com.au  
www.dko.com.au  
ABN: 81956706590  
NSW: Nominated Architects  
Kees de Keijzer 5767  
David Randerson 8542



Project Name	Thredbo - Lot 768	Project Number	12656
Project Address	Diggings Terrace, Thredbo, NSW 2625	Drawing Name	Level 5
Client	Le Hunte Properties	Scale	1:200 @ A1
Drawing Number	DA206	Date	June 2022
Revision	A		



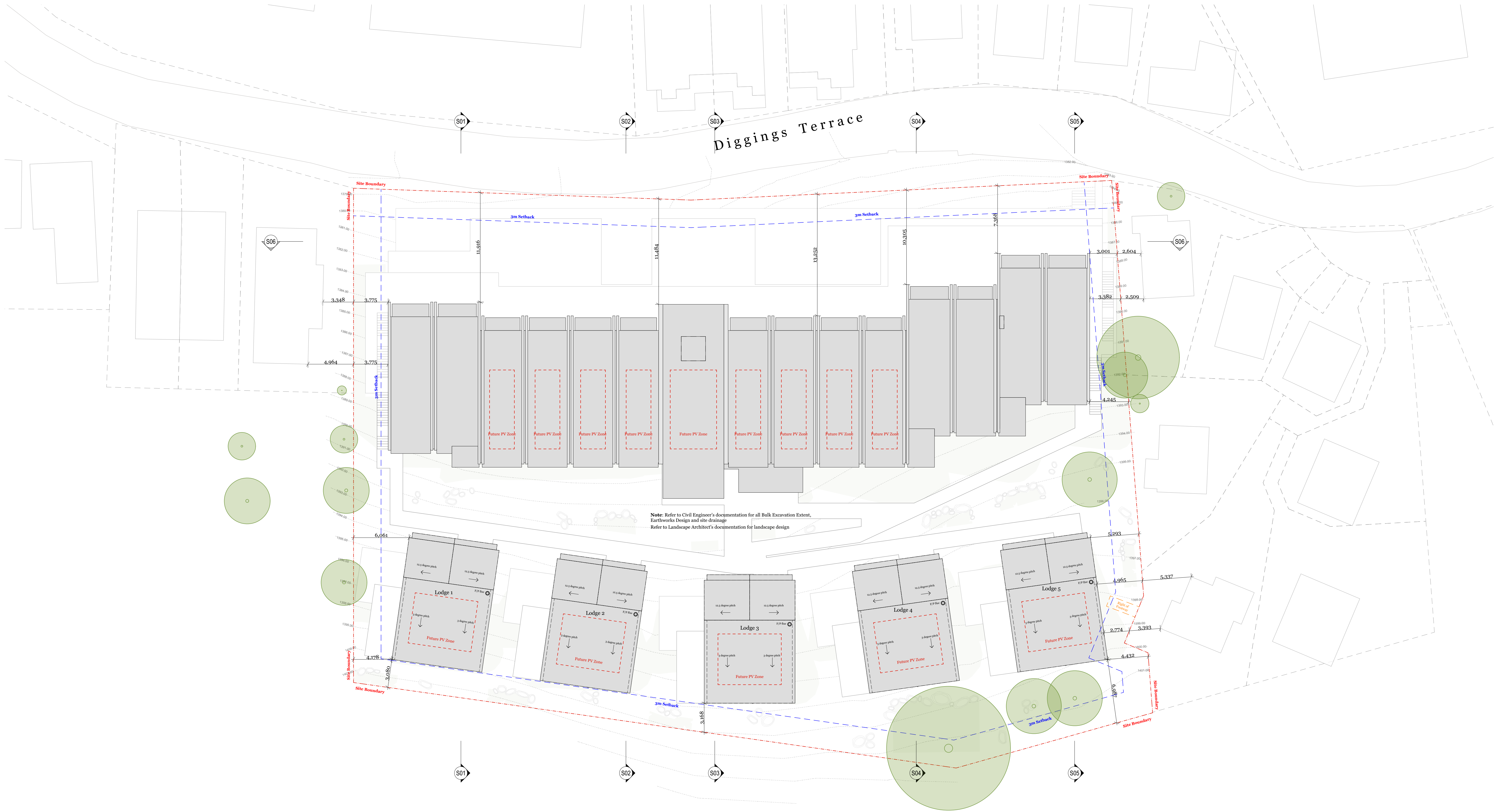

© DKO Architecture (NSW) Pty Ltd  
Except as allowed under copyright act, no part of this  
drawing may be reproduced or otherwise dealt with  
without written permission of DKO Architecture.

Rev.	Date	By	Ckd	Description
A	7/07/2022	NT	MR/SO	For DA Submission

**NOTES**  
ALL WORKS TO BE IN ACCORDANCE WITH AUTHORITY & STATUTORY APPROVALS.  
ALL BOUNDARY INFORMATION TO BE CONFIRMED BY REGISTERED SURVEYOR  
BEFORE COMMENCING WORKS ON SITE.  
REFER TO SITE SURVEY FOR ALL INFORMATION RELATING TO EXISTING SITE  
CONDITIONS.  
REFER TO LANDSCAPE ARCHITECT'S DOCUMENTATION & ARBORIST REPORTS FOR  
ALL INFORMATION RELATING TO TREES AND THEIR RETENTION/REMOVAL

AND NEW LANDSCAPE WORKS.  
ALL DRAWINGS TO BE READ IN CONJUNCTION WITH:  
- ALL SPECIFICATIONS & SCHEDULES,  
- ALL SPECIALIST CONSULTANTS DOCUMENTATION  
- BASIX, NATHERS & SECTION J CERTIFICATES  
MINOR CHANGES TO FORM & CONFIGURATION MAY BE REQUIRED AFTER  
DEVELOPMENT CONSENT WHEN DRAWINGS ARE PREPARED FOR CONSTRUCTION  
PURPOSES.

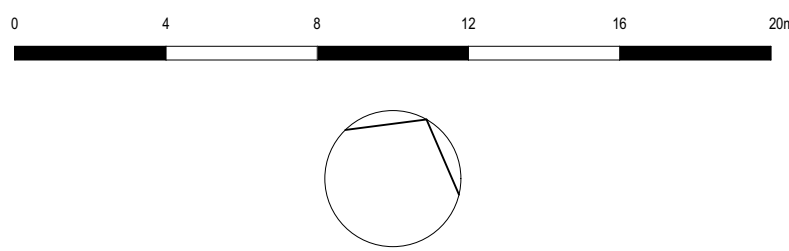

DKO Architecture (NSW) Pty Ltd  
42 Davies Street  
Surry Hills, NSW 2010  
T +61 2 8346 4500  
info@dko.com.au  
www.dko.com.au  
ABN: 81956706590  
NSW: Nominated Architects  
Kees de Keijzer 5767  
David Randerson 8542



Project Name	Thredbo - Lot 768	Project Number	12656
Project Address	Diggings Terrace, Thredbo, NSW 2625	Drawing Name	Roof
Client	Le Hunte Properties	Scale	1:200 @ A1
Drawing Number	DA207	Date	June 2022
Revision	A		





Lower Floor  
(Level 2)

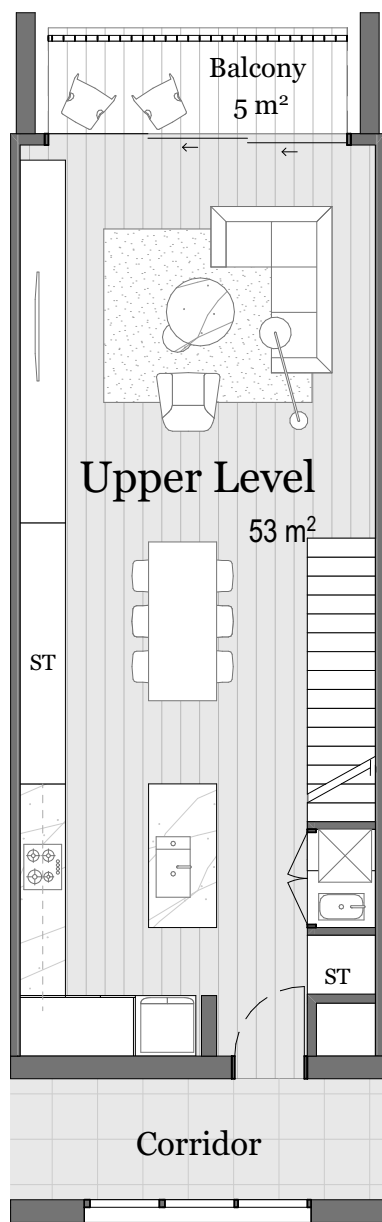

Upper Floor  
(Level 3)

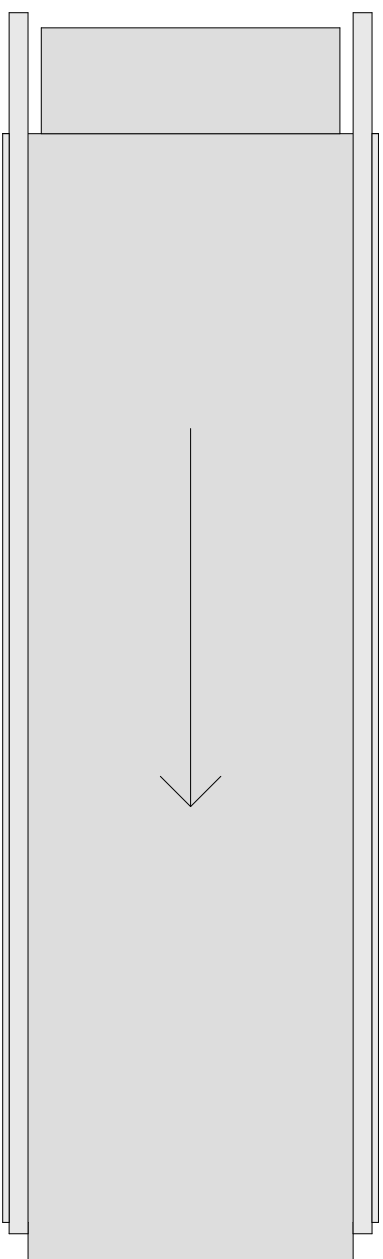

Roof  
(Level 4)

Typical Terrace

Typical Terrace Areas

	Internal m²	External m²
Lower Level	65	10
Upper Level	53	5
TOTAL	118	15

Lodge Areas

	Internal m²	External m²
Lower Level	73	30
Mid Level	112	-
Upper Level	112	24
TOTAL	297	54

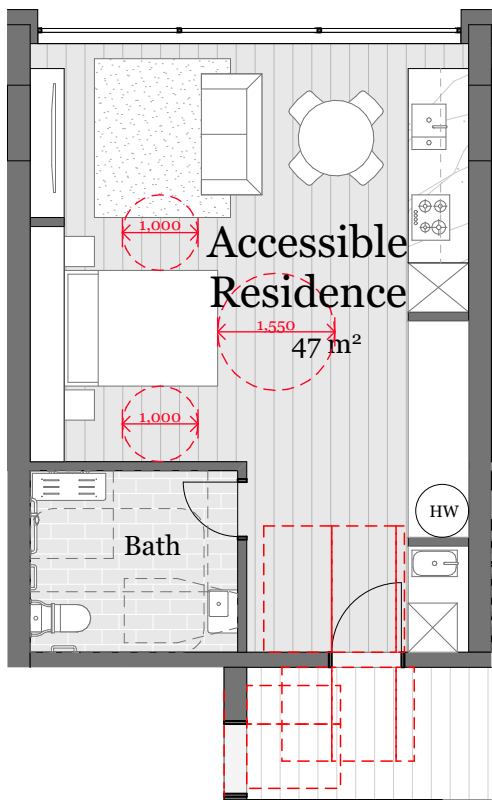

Accessible Residence A

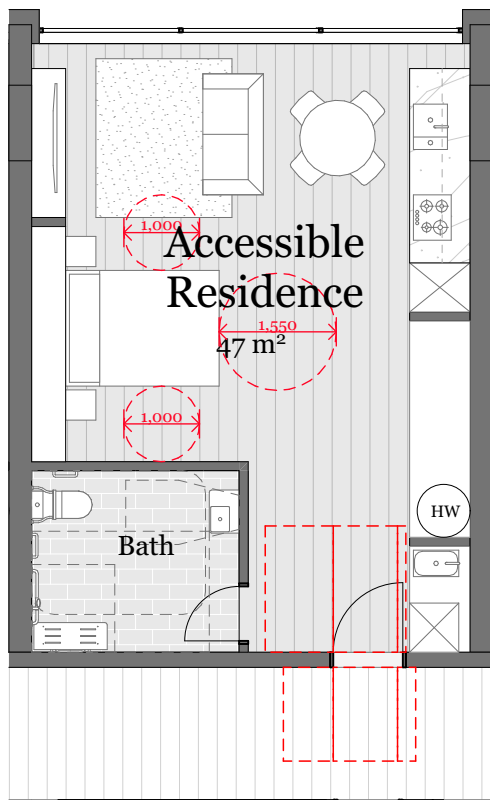

Accessible Residence B

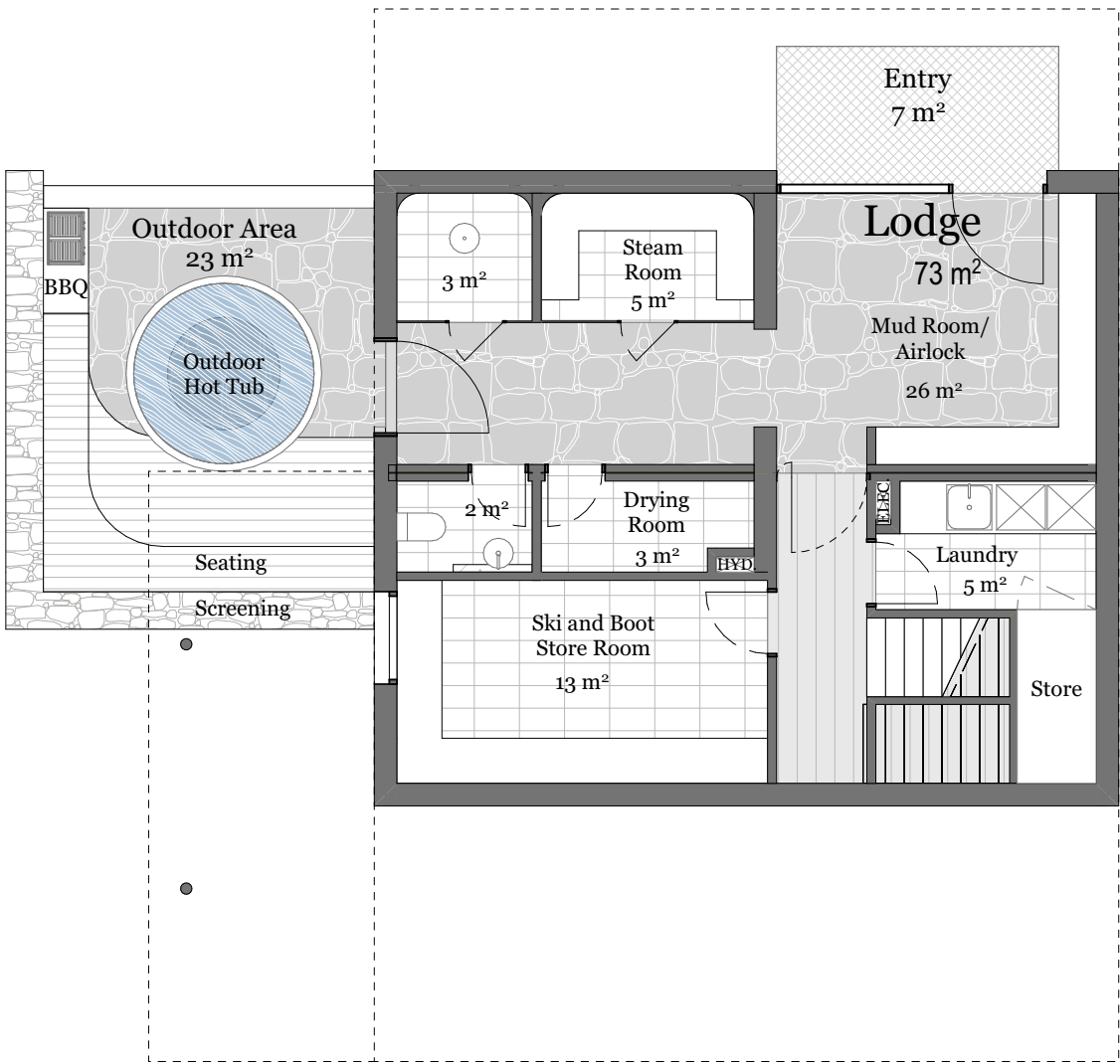

Entry Floor  
(Level 3)

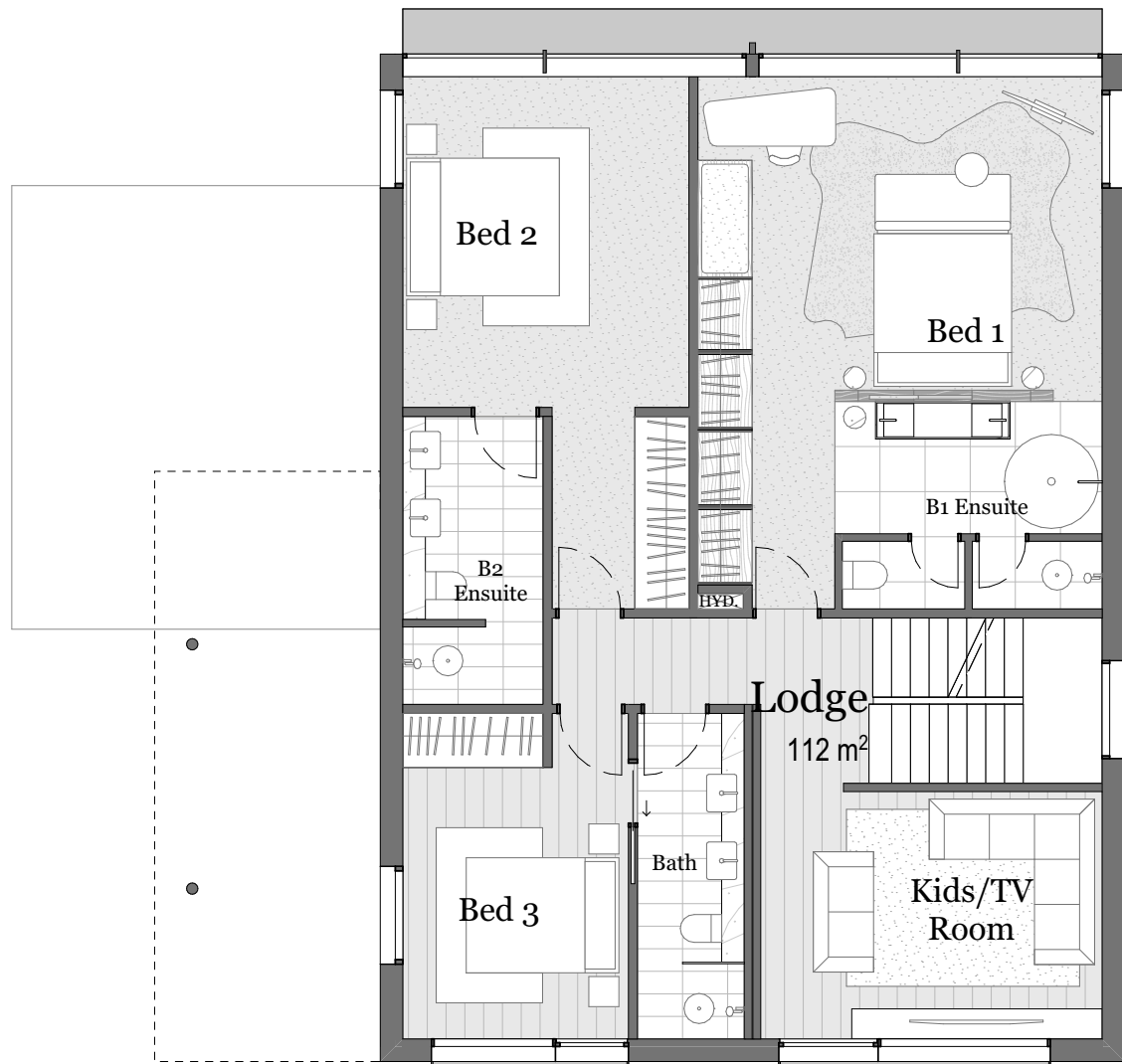

Bedroom Floor  
(Level 4)

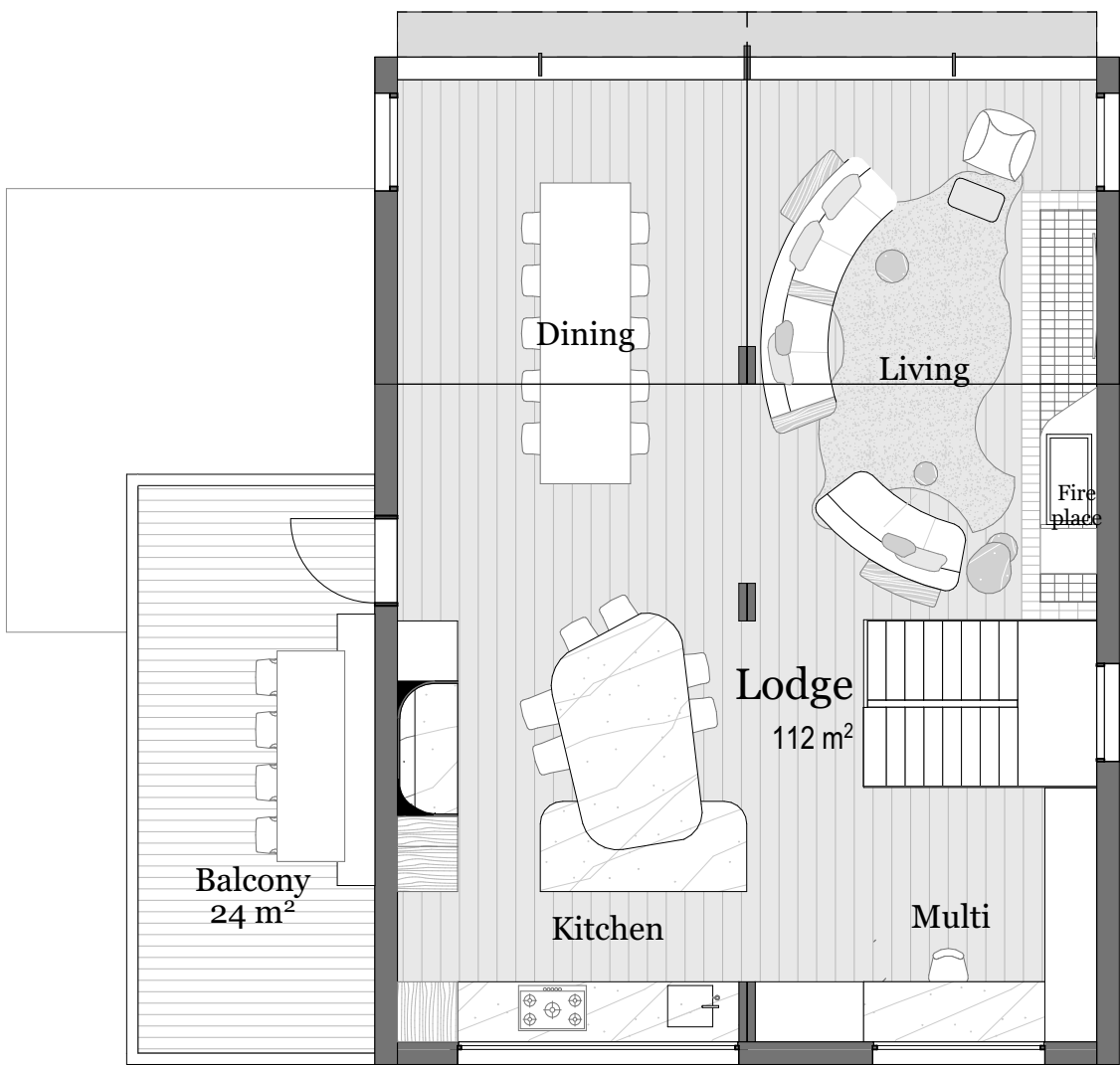

Living Floor  
(Level 5)

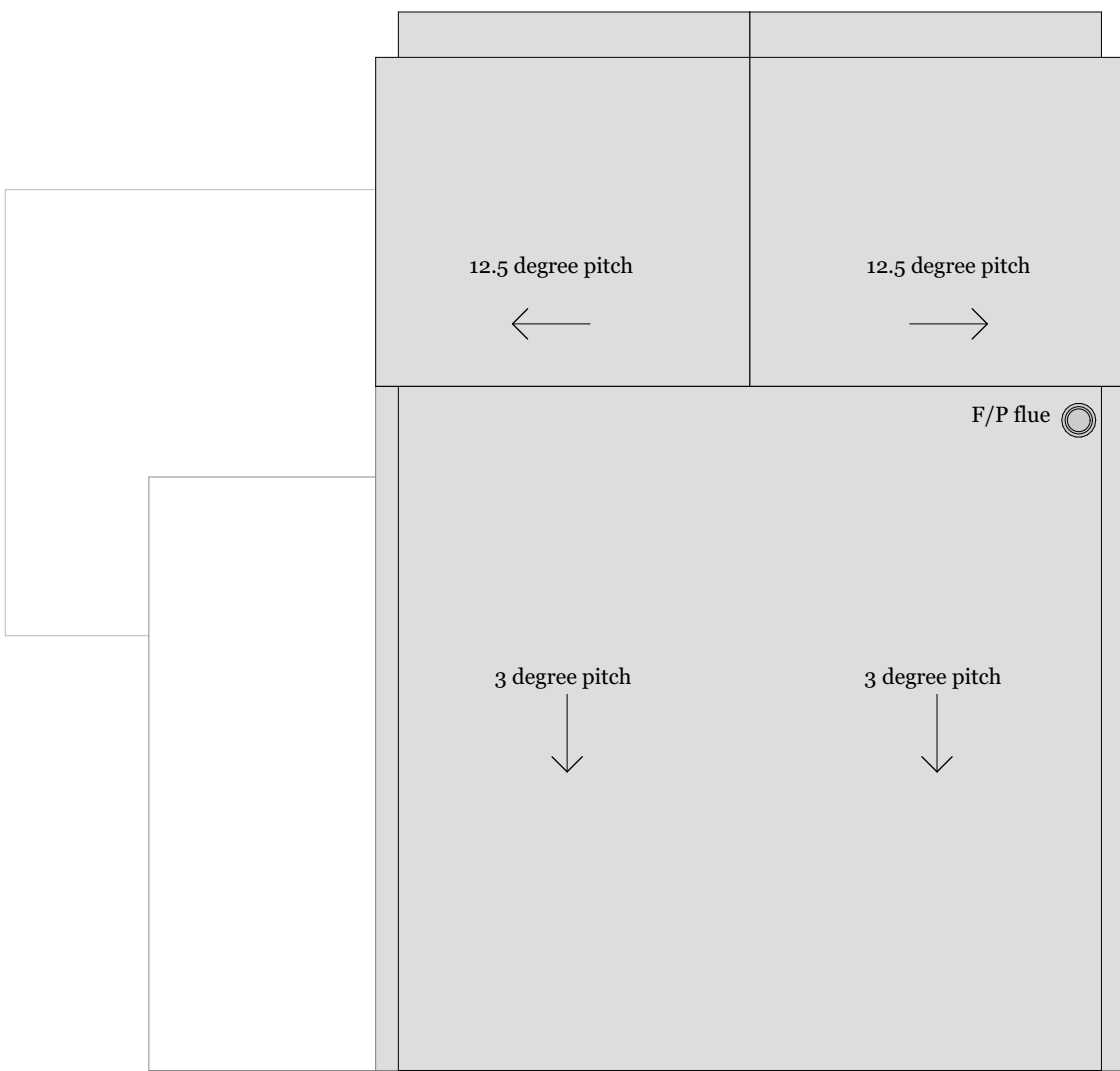

Roof  
(Level 6)

Lodge





## NORTH ELEVATION



## SOUTH ELEVATION



EF-01  
Stone  
Grey colour or similar

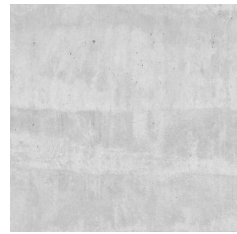

EF-02  
Off Form Concrete



EF-03  
Metal  
Matte dark bronze  
colour or similar



EF-04  
Metal  
Matte dark grey or  
similar



EF-05  
Metal  
Matte black colour or  
similar

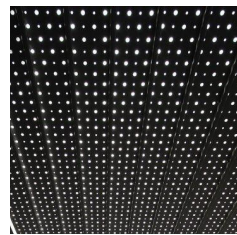

EF-06  
Perforated Metal  
Matte black colour or  
similar

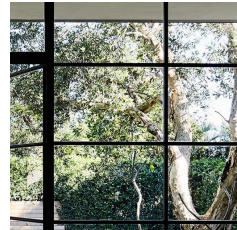

EF-07  
Clear glazing

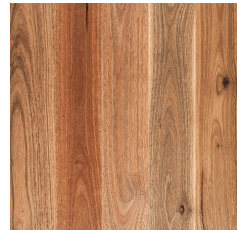

EF-08  
Timber





## INTERNAL NORTH ELEVATION



## INTERNAL SOUTH ELEVATION

- EF-01  
Stone  
Grey colour or similar
- EF-02  
Off Form Concrete
- EF-03  
Metal  
Matte dark bronze  
colour or similar
- EF-04  
Metal  
Matte dark grey or  
similar
- EF-05  
Metal  
Matte black colour or  
similar
- EF-06  
Perforated Metal  
Matte black colour or  
similar
- EF-07  
Clear glazing
- EF-08  
Timber





**EAST ELEVATION**

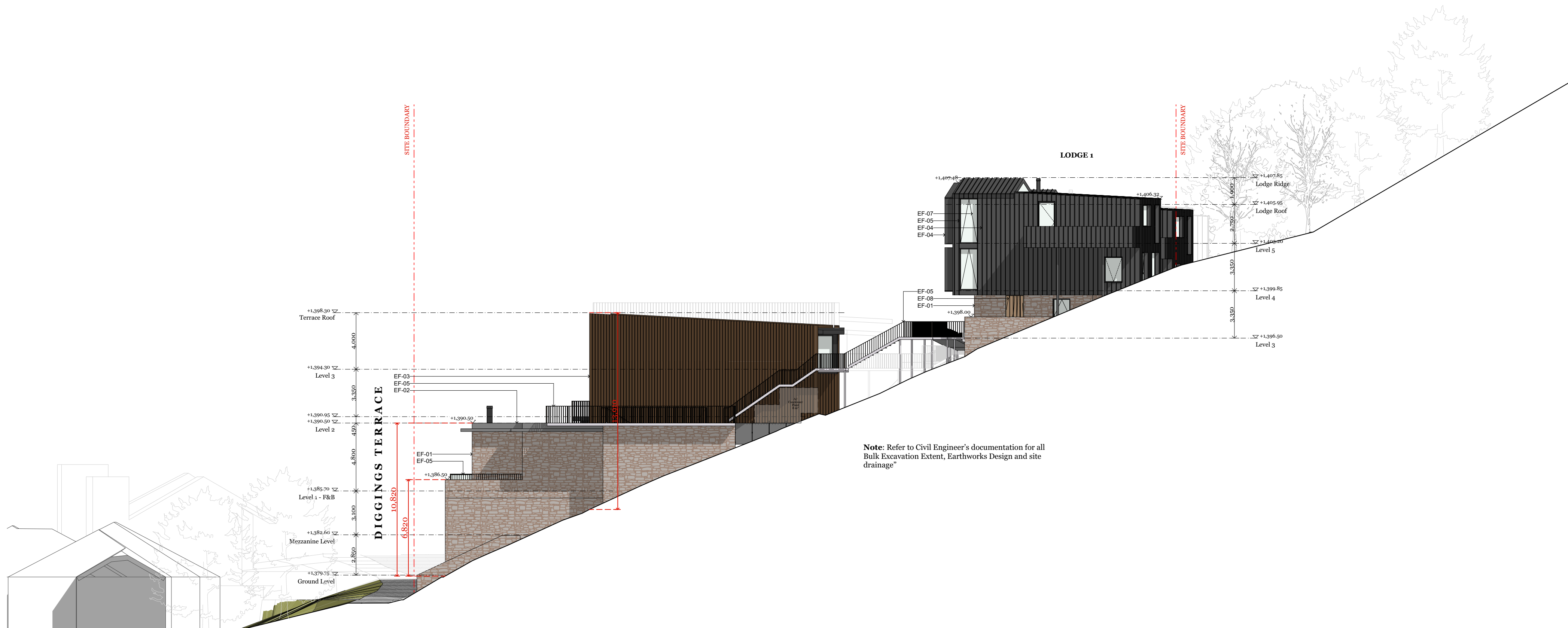

**WEST ELEVATION**

- EF-01  
Stone  
Grey colour or similar
- EF-02  
Off Form Concrete
- EF-03  
Metal  
Matte dark bronze  
colour or similar
- EF-04  
Metal  
Matte dark grey or  
similar
- EF-05  
Metal  
Matte black colour or  
similar
- EF-06  
Perforated Metal  
Matte black colour or  
similar
- EF-07  
Clear glazing
- EF-08  
Timber



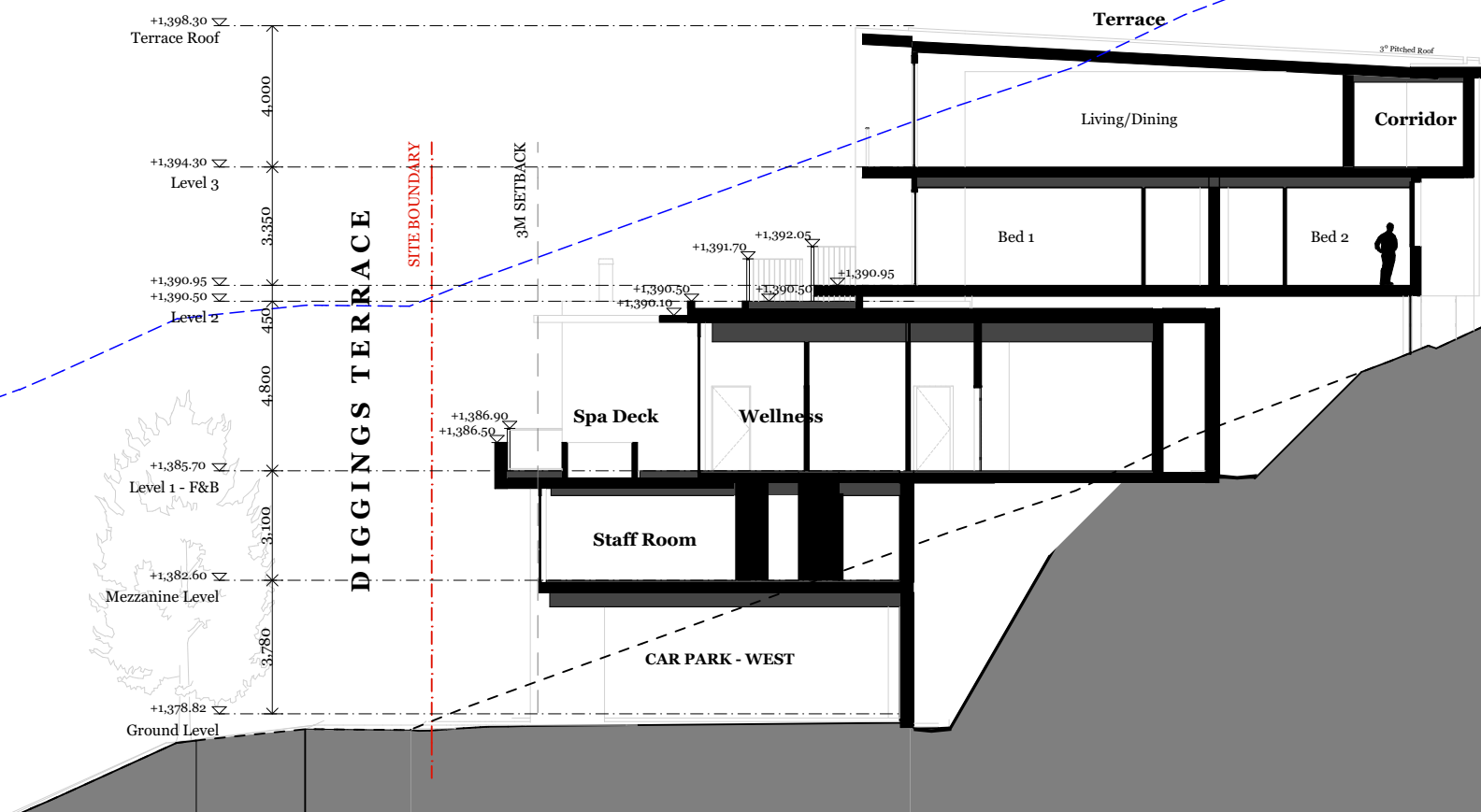
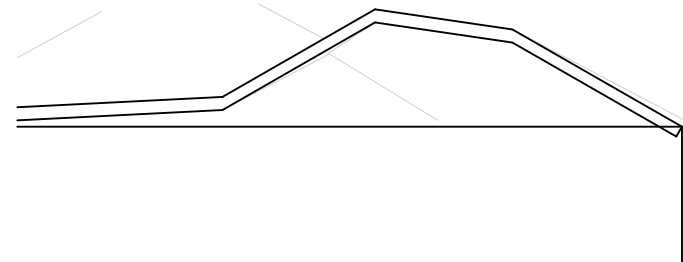

Note: Refer to Civil Engineer's documentation for all Bulk Excavation Extent, Earthworks Design and site drainage.

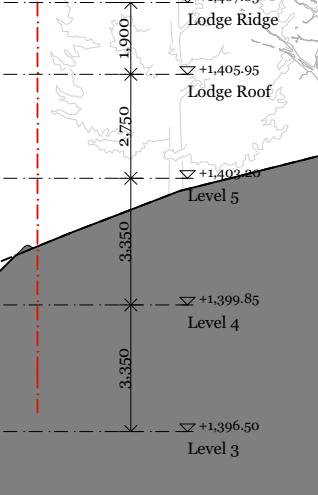
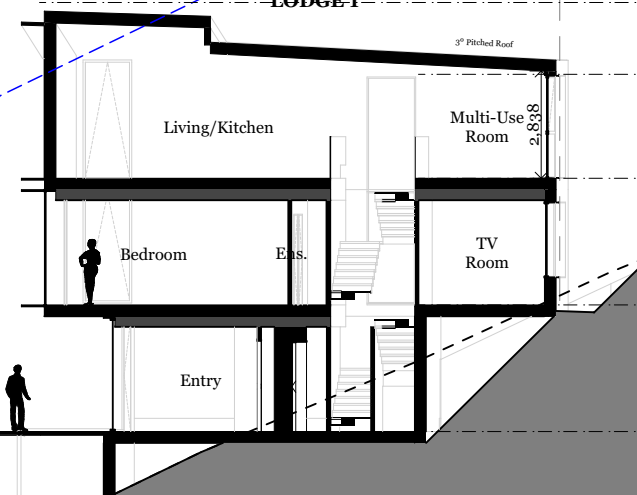

## SECTION 1

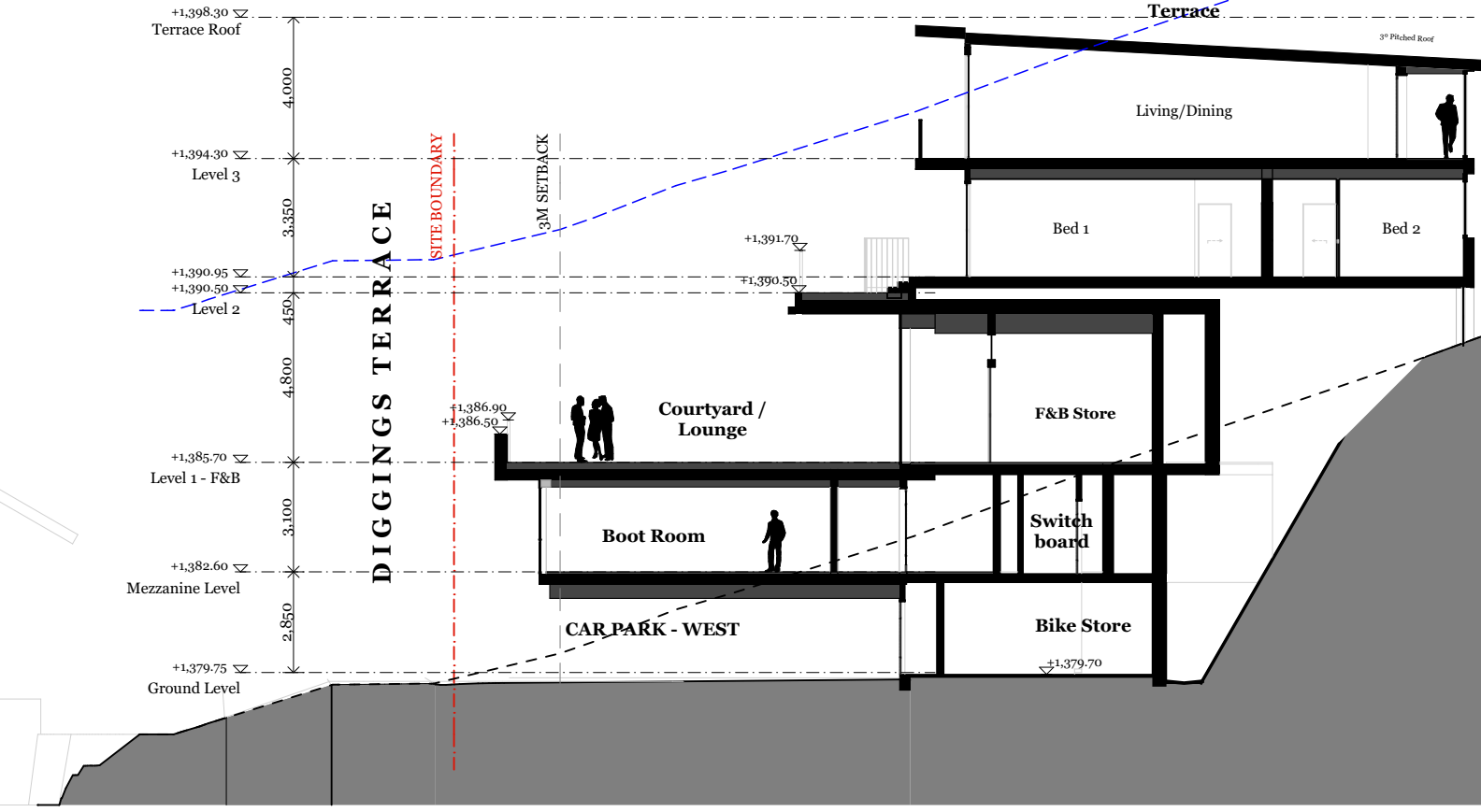

Note: Refer to Civil Engineer's documentation for all Bulk Excavation Extent, Earthworks Design and site drainage.

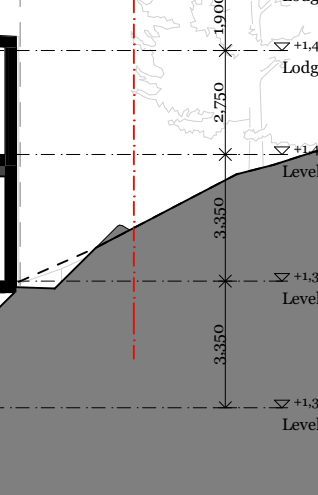
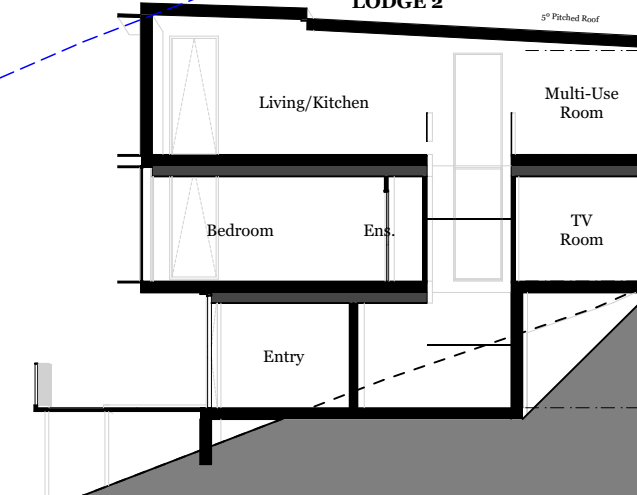

## SECTION 2

© DKO Architecture (NSW) Pty Ltd  
Except as allowed under copyright act, no part of this  
drawing may be reproduced or otherwise dealt with  
without written permission of DKO Architecture.

Rev.	Date	By	Ckd	Description
A	7/07/2022	NT	MR/SO	For DA Submission

**NOTES**  
ALL WORKS TO BE IN ACCORDANCE WITH AUTHORITY & STATUTORY APPROVALS.  
ALL BOUNDARY INFORMATION TO BE CONFIRMED BY REGISTERED SURVEYOR  
BEFORE COMMENCING WORKS ON SITE.  
REFER TO SITE SURVEY FOR ALL INFORMATION RELATING TO EXISTING SITE  
CONDITIONS.  
REFER TO LANDSCAPE ARCHITECT'S DOCUMENTATION & ARBORIST REPORTS FOR  
ALL INFORMATION RELATING TO TREES AND THEIR RETENTION/REMOVAL

AND NEW LANDSCAPE WORKS.  
ALL DRAWINGS TO BE READ IN CONJUNCTION WITH:  
- ALL SPECIFICATIONS & SCHEDULES  
- ALL SPECIALIST CONSULTANTS DOCUMENTATION  
- BASIX, NATHERS & SECTION J CERTIFICATES  
MINOR CHANGES TO FORM & CONFIGURATION MAY BE REQUIRED AFTER  
DEVELOPMENT CONSENT WHEN DRAWINGS ARE PREPARED FOR CONSTRUCTION  
PURPOSES.



DKO Architecture (NSW) Pty Ltd  
42 Davies Street  
Surry Hills, NSW 2010  
T +61 2 8346 4500  
info@dko.com.au  
www.dko.com.au  
ABN: 81956706590  
NSW: Nominated Architects  
Koon de Keijzer 5767  
David Randerson 8542

**DKO**

Project Name	Thredbo - Lot 768
Project Address	Diggings Terrace, Thredbo, NSW 2625
Client	Le Hunte Properties

Project Number	12656
Drawing Name	Sections - Sheet 1
Scale	1:200 @ A1
Date	June 2022
Drawing Number	DA303
Revision	A



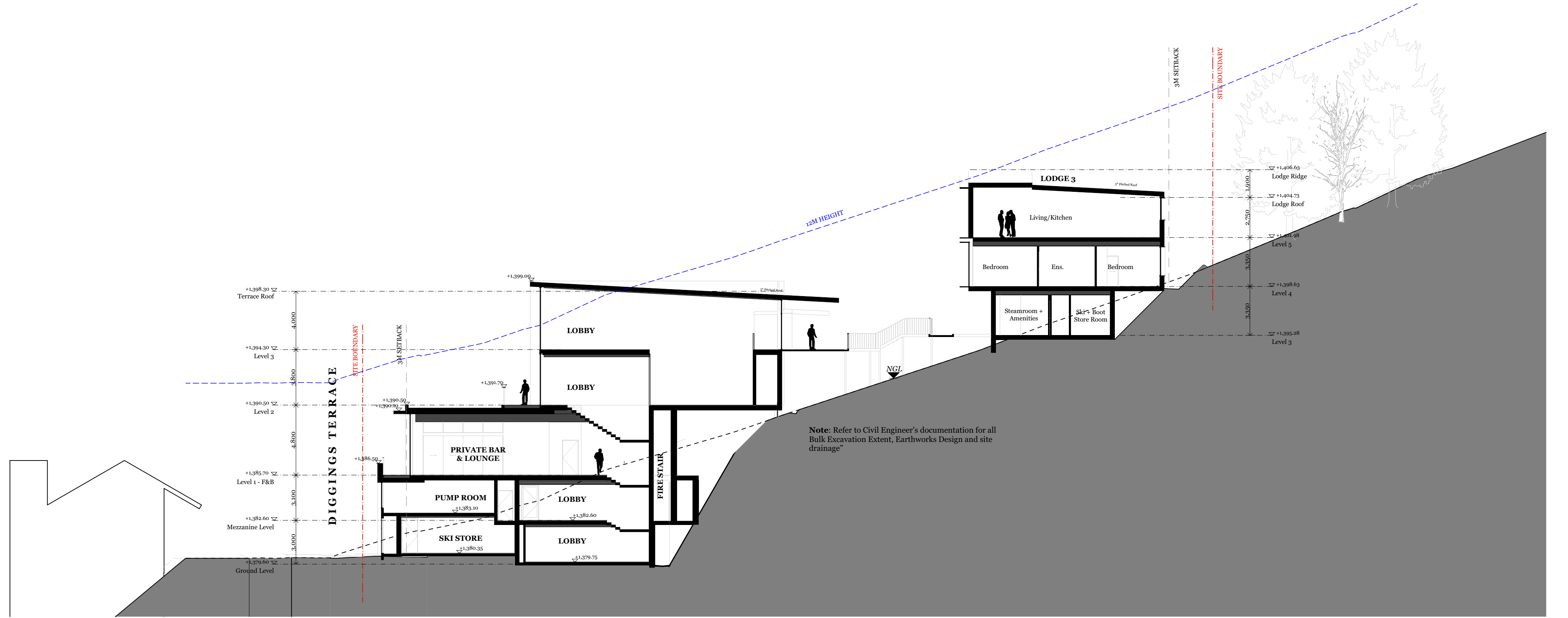
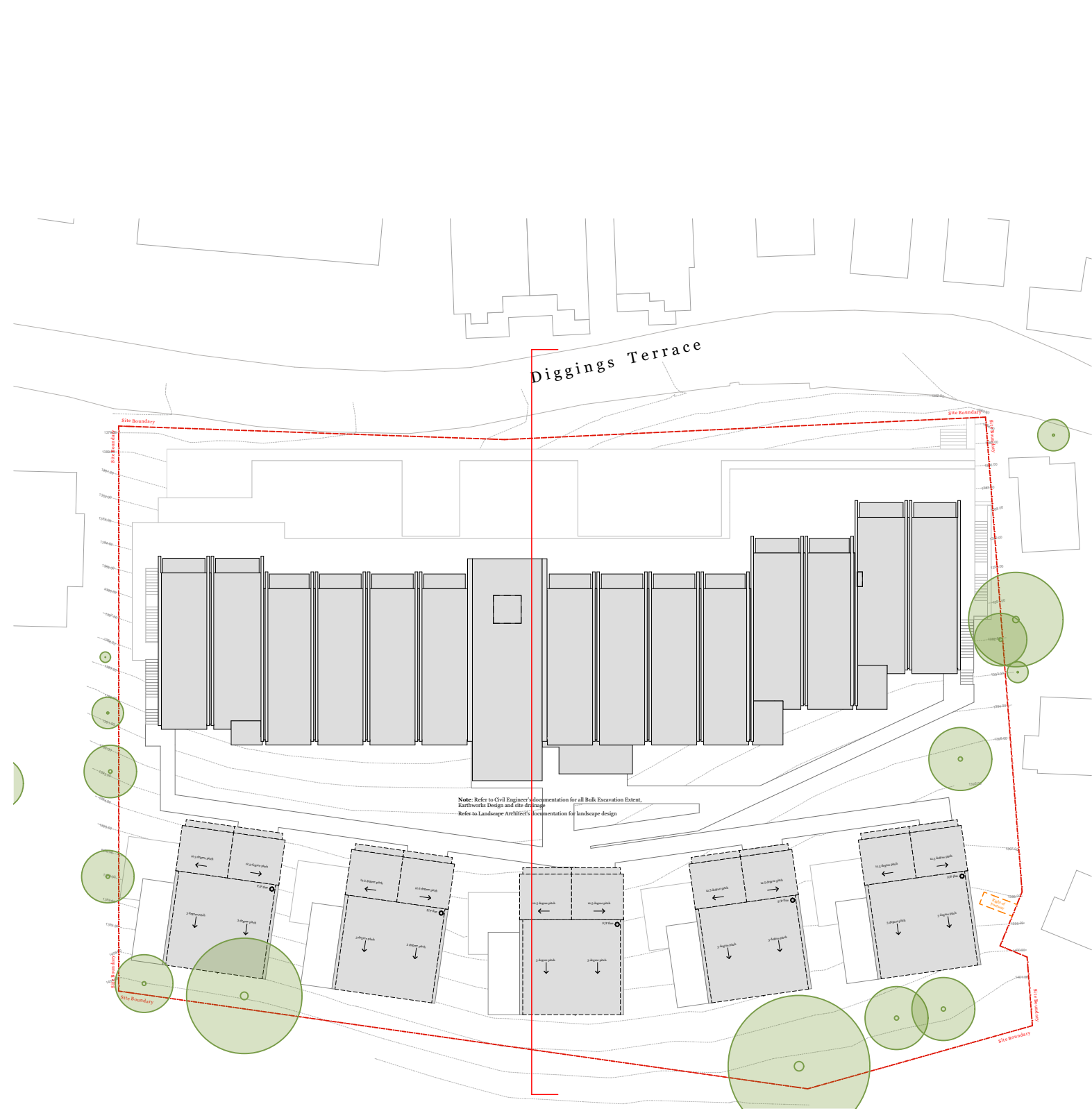

SECTION 3

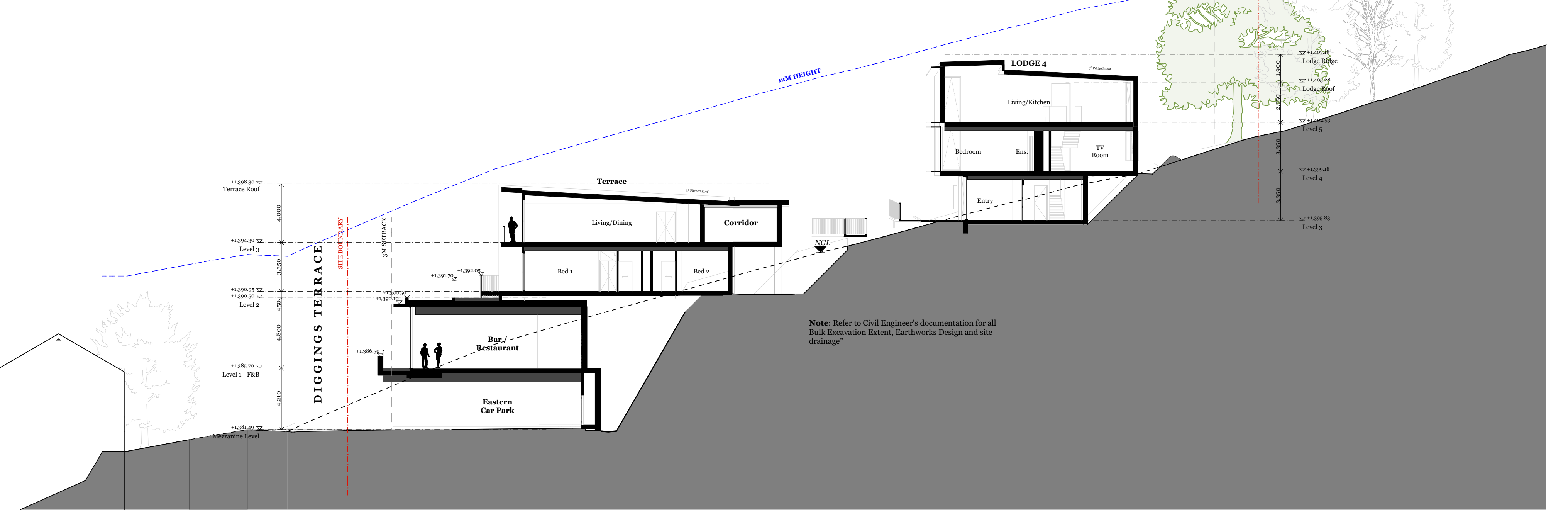

SECTION 4



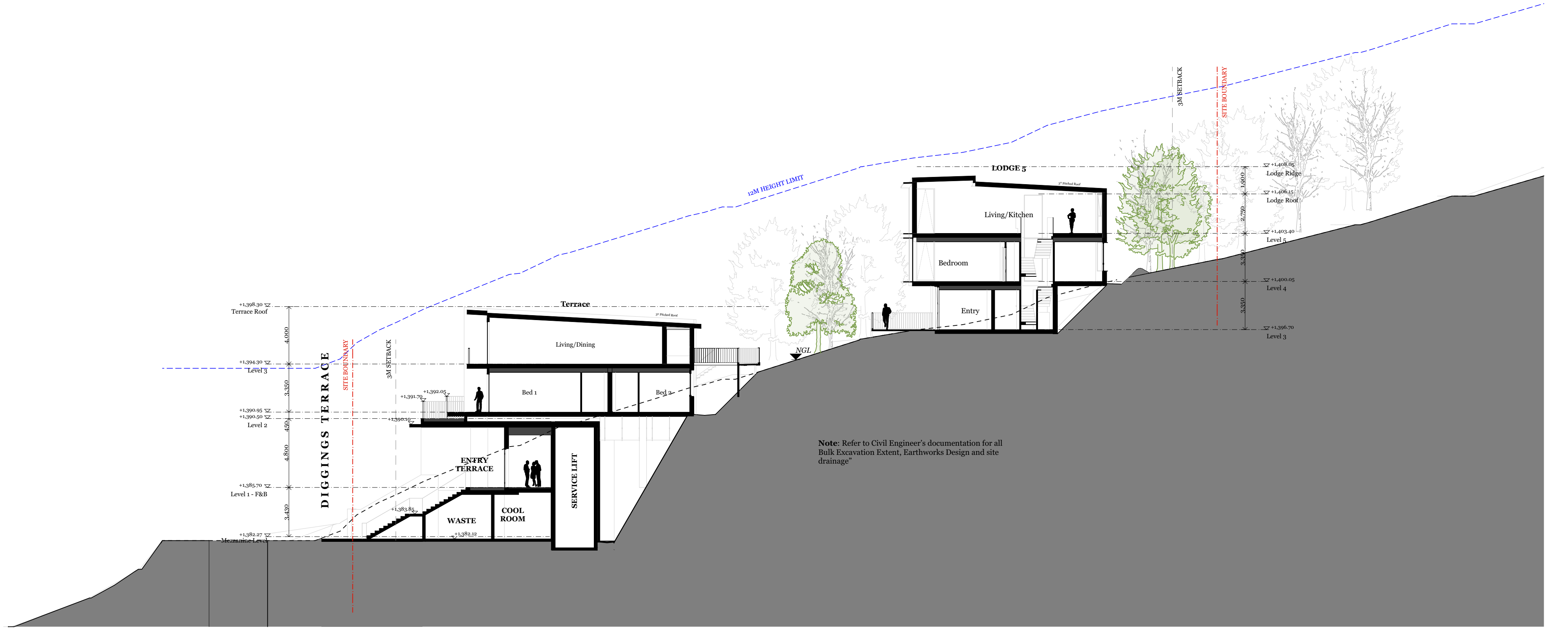

SECTION 5

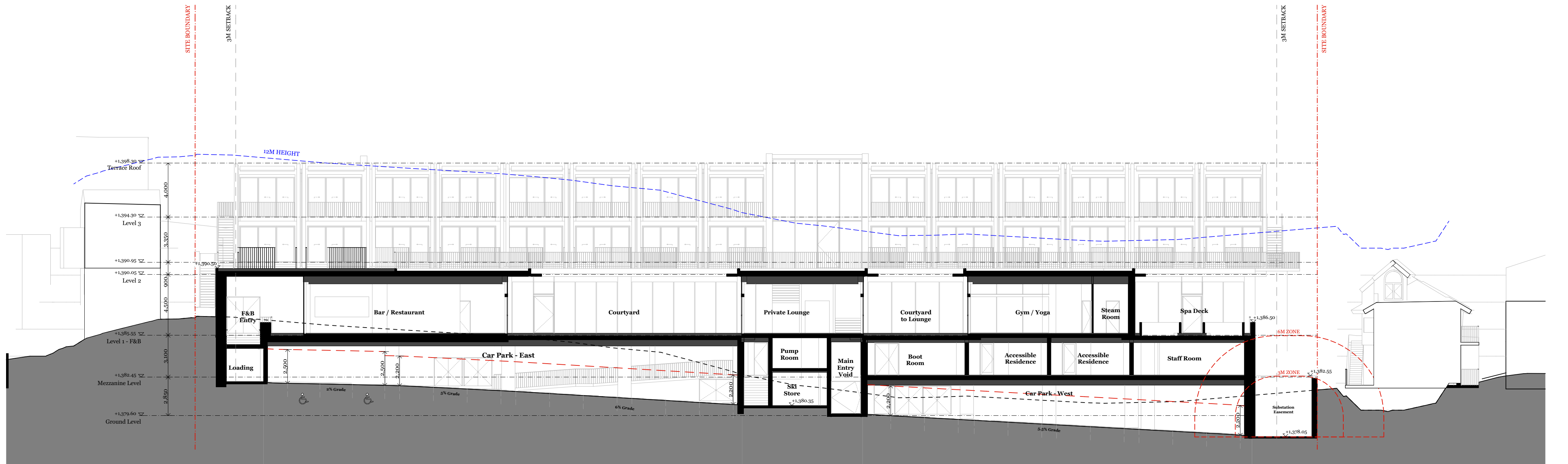

SECTION 6



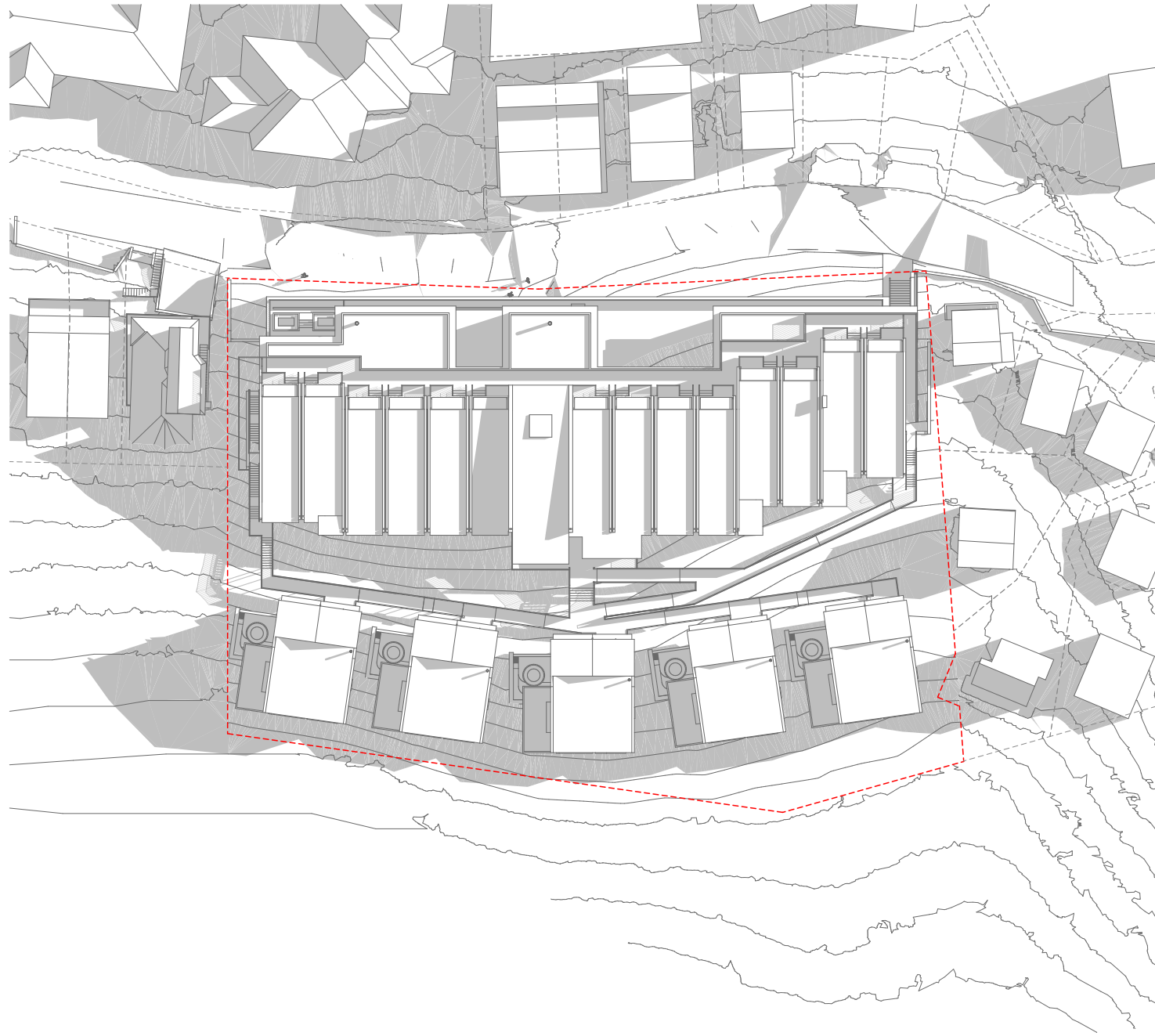

21 June - 9 am

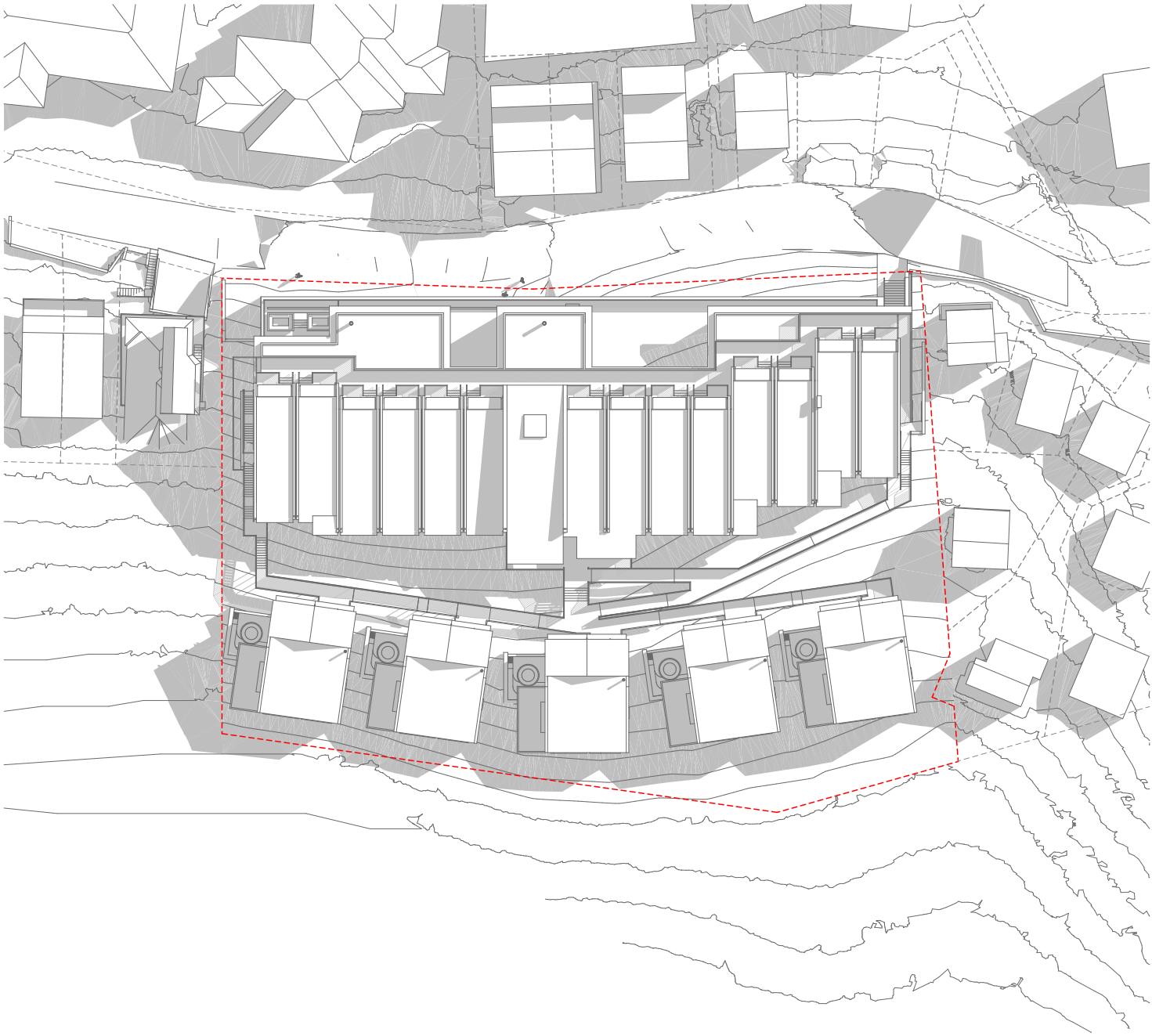

21 June - 10 am

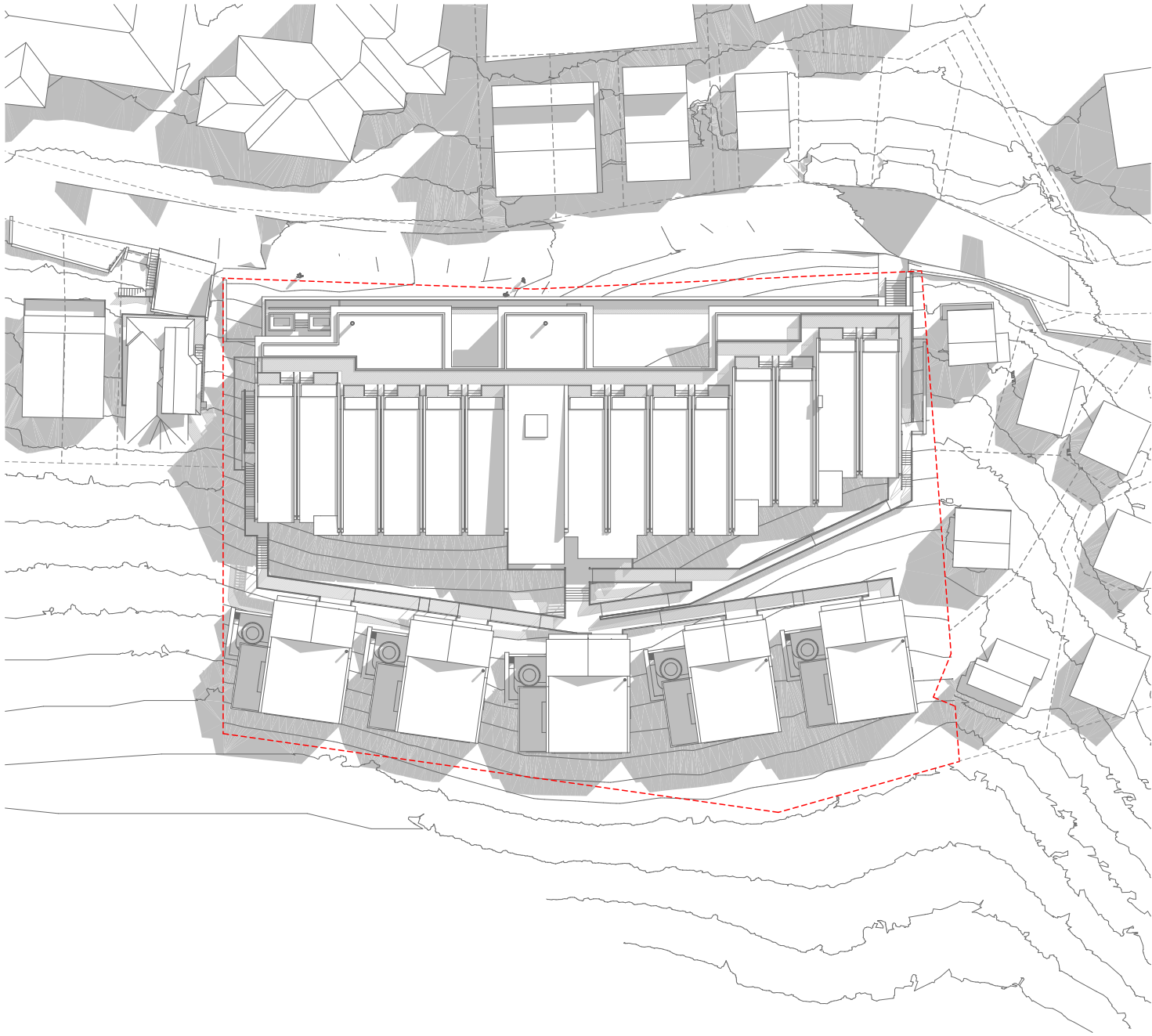

21 June - 11 am

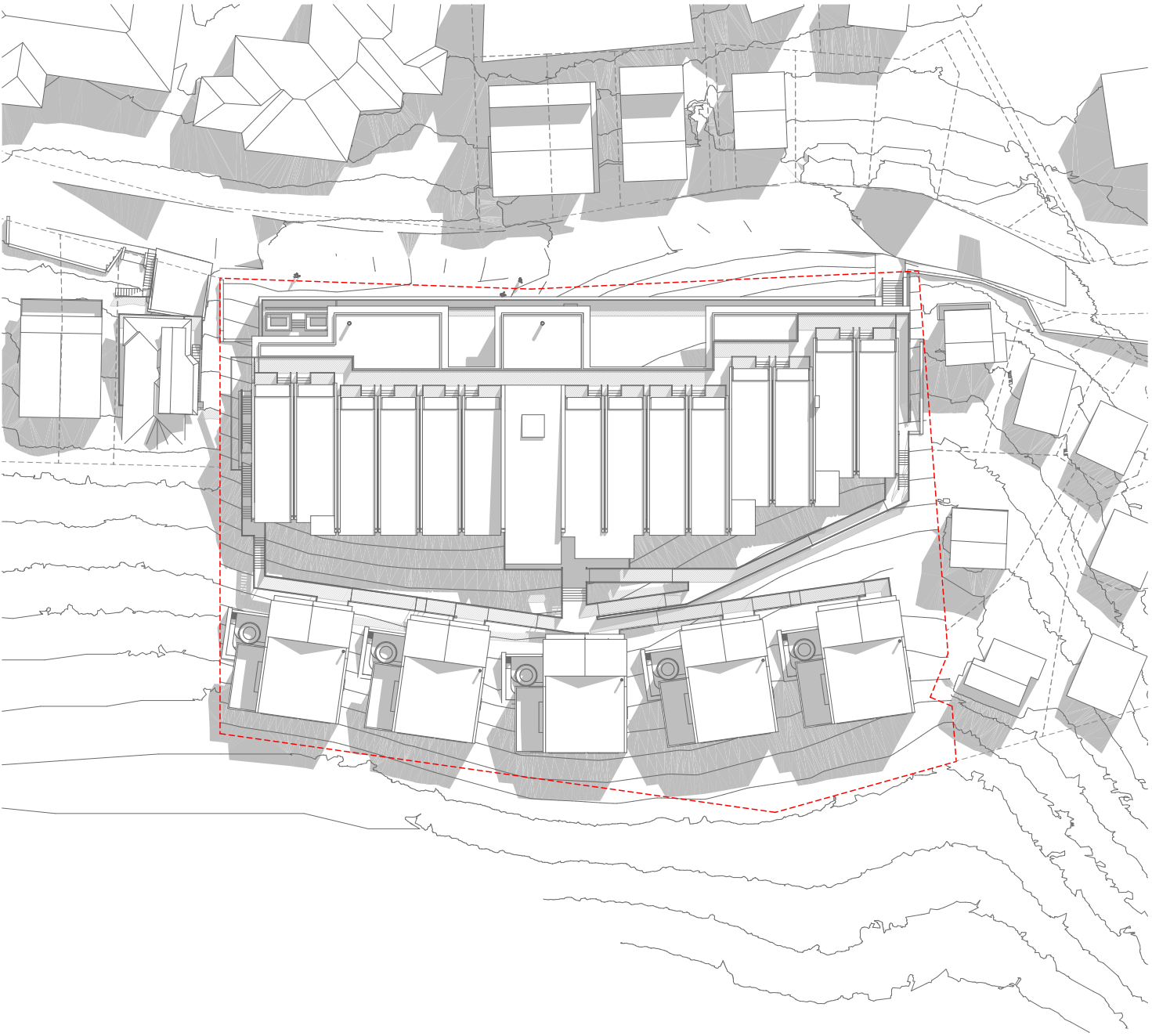

21 June - 12 pm

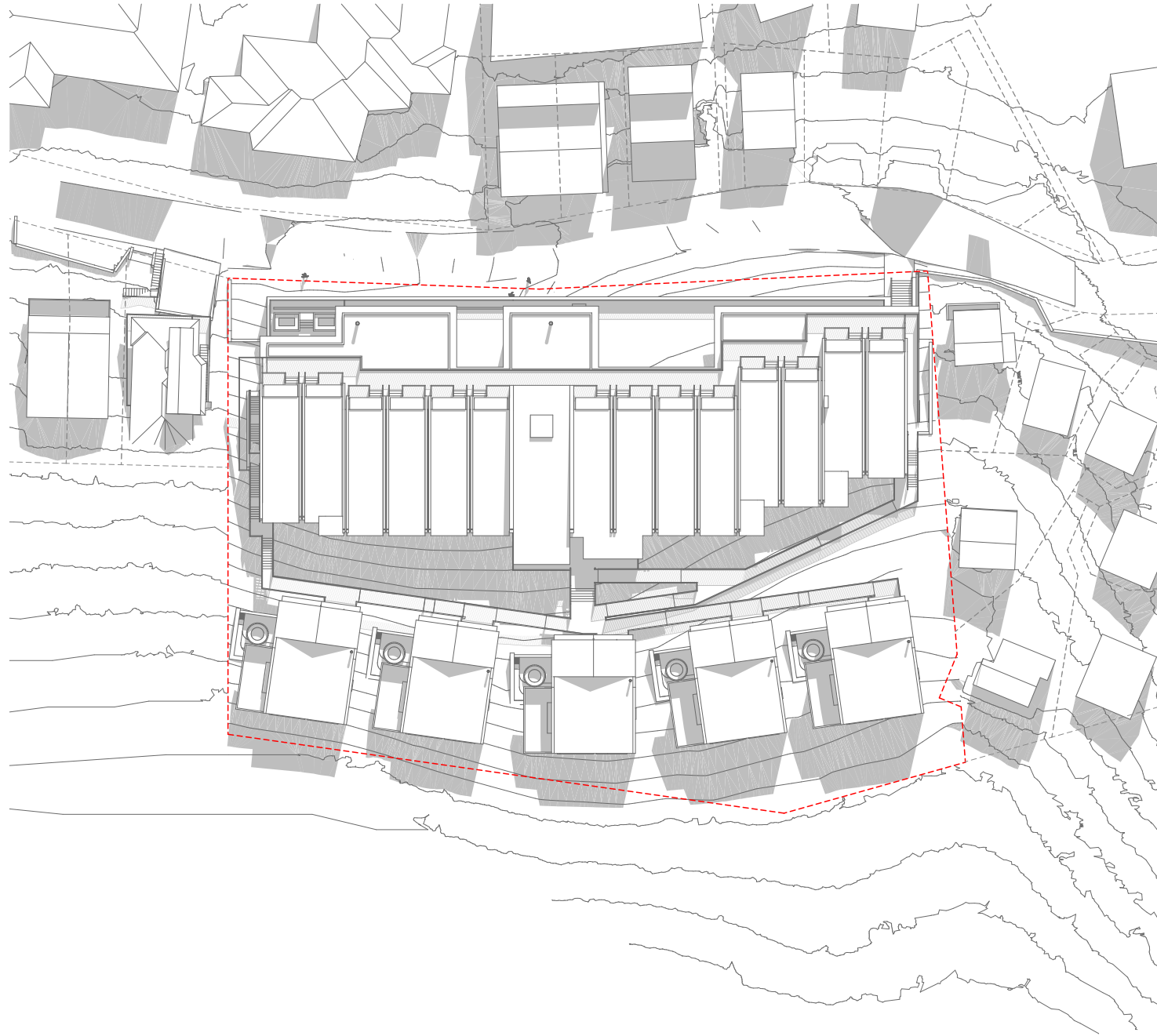

21 June - 1 pm

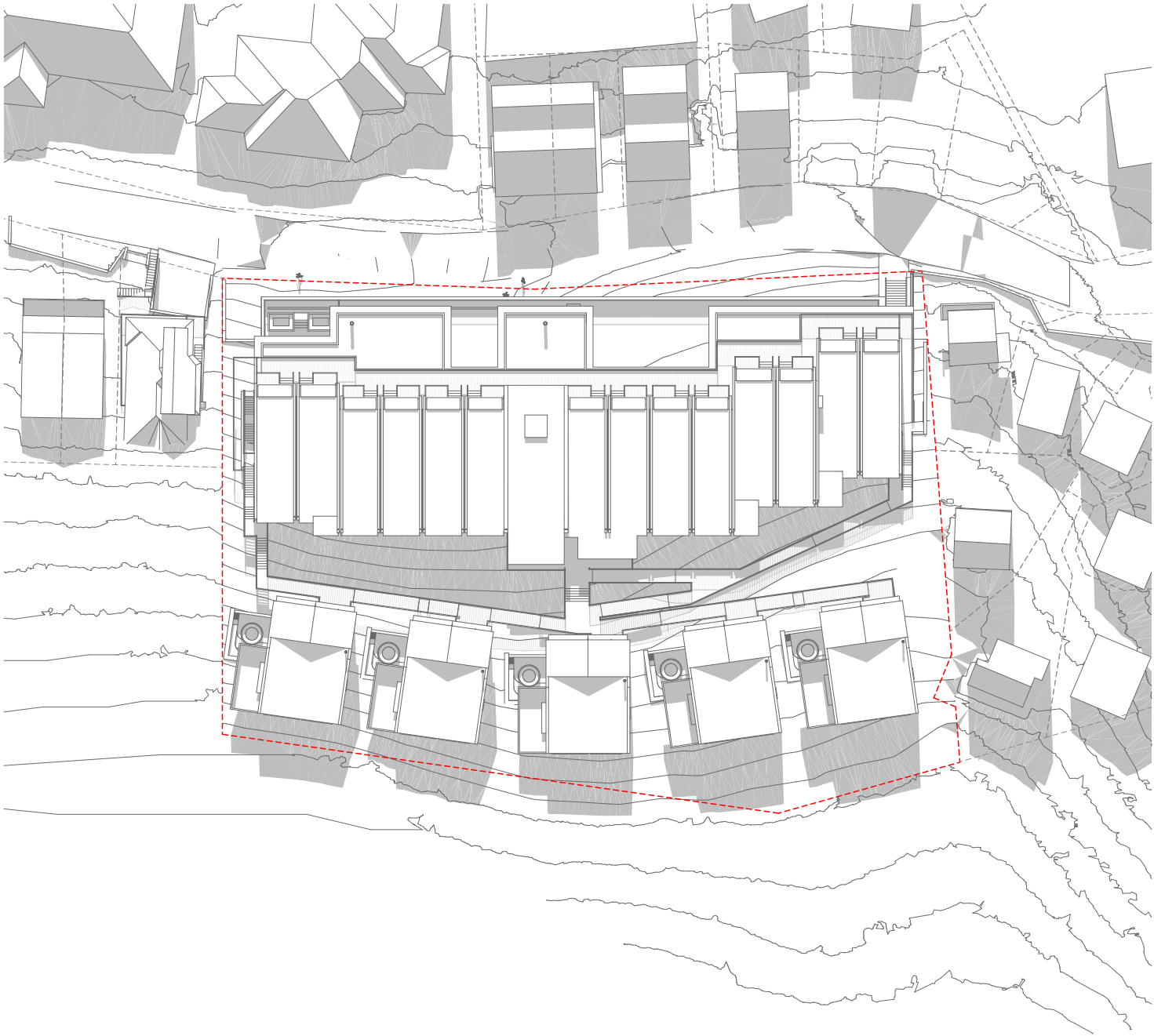

21 June - 2 pm

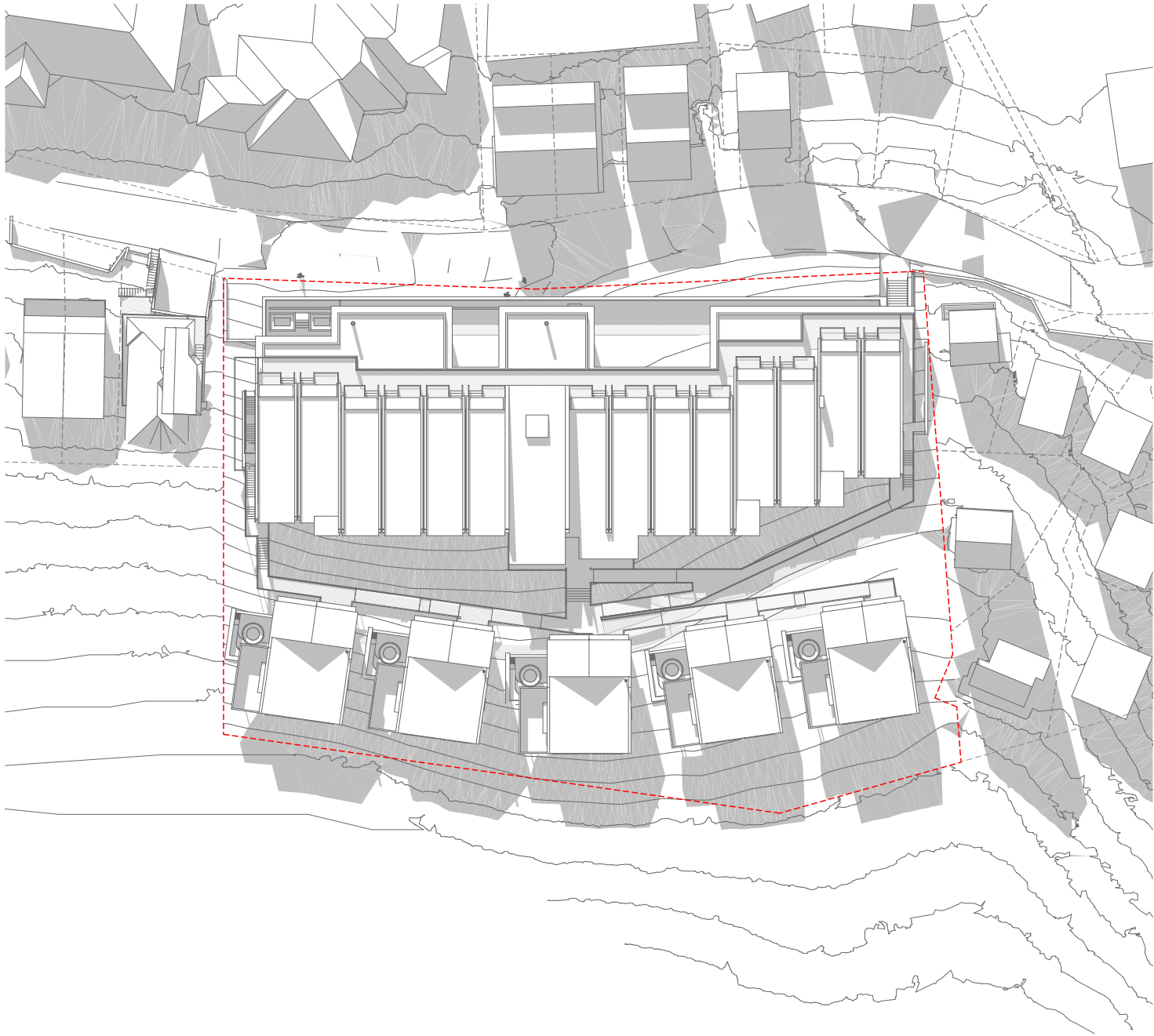

21 June - 3 pm

© DKO Architecture (NSW) Pty Ltd  
Except as allowed under copyright act, no part of this  
drawing may be reproduced or otherwise dealt with  
without written permission of DKO Architecture.

Rev.	Date	By	Ckd	Description
A	7/07/2022	NT	MR/SO	For DA Submission

**NOTES**  
ALL WORKS TO BE IN ACCORDANCE WITH AUTHORITY & STATUTORY APPROVALS.  
ALL BOUNDARY INFORMATION TO BE CONFIRMED BY REGISTERED SURVEYOR  
BEFORE COMMENCING WORKS ON SITE.  
REFER TO SITE SURVEY FOR ALL INFORMATION RELATING TO EXISTING SITE  
CONDITIONS.  
REFER TO LANDSCAPE ARCHITECT'S DOCUMENTATION & ARBORIST REPORTS FOR  
ALL INFORMATION RELATING TO TREES AND THEIR RETENTION/REMOVAL

AND NEW LANDSCAPE WORKS.  
ALL DRAWINGS TO BE READ IN CONJUNCTION WITH:  
- ALL SPECIFICATIONS & SCHEDULES,  
- ALL SPECIALIST CONSULTANTS DOCUMENTATION  
- BASIX, NATHERS & SECTION J CERTIFICATES  
MINOR CHANGES TO FORM & CONFIGURATION MAY BE REQUIRED AFTER  
DEVELOPMENT CONSENT WHEN DRAWINGS ARE PREPARED FOR CONSTRUCTION  
PURPOSES.

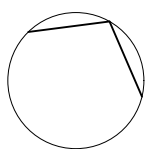

DKO Architecture (NSW) Pty Ltd  
42 Davies Street  
Surry Hills, NSW 2010  
T +61 2 8346 4500  
info@DKO.com.au  
www.DKO.com.au  
ABN: 81956706590  
NSW: Nominated Architects  
Koos de Keijzer 5767  
David Randerson 8542



Project Name	Thredbo - Lot 768	Project Number	12656
Project Address	Diggings Terrace, Thredbo, NSW 2625	Drawing Name	Shadow Diagrams
		Scale	1:700 @ A1
		Date	June 2022
Client	Le Hunte Properties	Drawing Number	DA400
		Revision	A